LOC/DME I-GRB	APP CRS	Rwy Ldg	7699
109.5	062°	TDZE	692
Chan 32		Apt Elev	695

ILS or LOC RWY 6
GREEN BAY/AUSTIN STRAUBEL INTL (GRB)

For inop ALS, increase S-LOC 6 Cats C/D visibility to 1⅜ SM. *RVR 1800 authorized with the use of FD or AP or HUD to DA.

MALSR

MISSED APPROACH: Climb to 1400 then climbing left turn to 2500 direct GRB VORTAC and hold.

ATIS	GREEN BAY APP CON★	GREEN BAY TOWER★	GND CON
124.1	119.4 338.2	118.7(CTAF) L 257.8	121.9

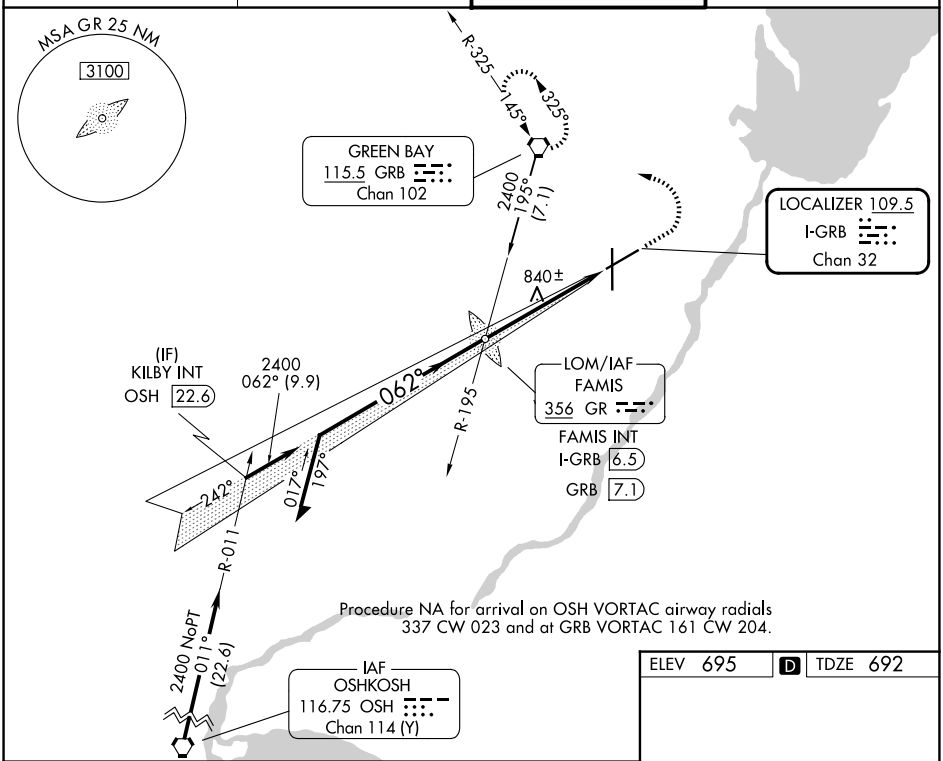

Procedure NA for arrival on OSH VORTAC airway radials 337 CW 023 and at GRB VORTAC 161 CW 204.

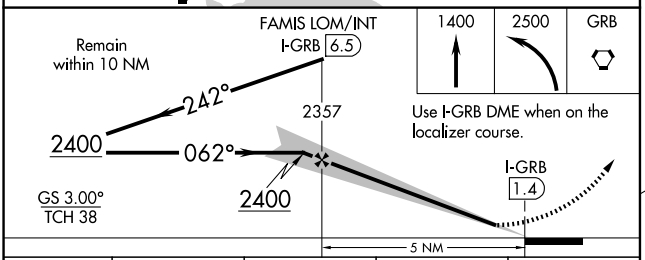

ELEV 695 D TDZE 692

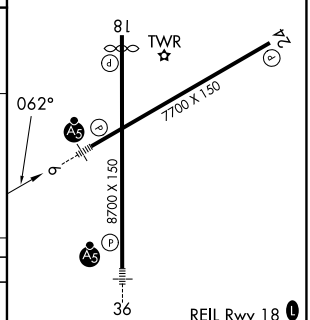

REIL Rwy 18 L
HIRL Rwys 6-24 and 18-36 L

CATEGORY	A	B	C	D
S-ILS 6 *	892/24 200 (200-½)			
S-LOC 6	1200/24 508 (600-½)		1200/55 508 (600-1)	
CIRCLING	1200-1 505 (600-1)		1300-1¾ 605 (700-1¾)	1300-2 605 (700-2)

FAF to MAP 5 NM

Knots	60	90	120	150	180
Min:Sec	5:00	3:20	2:30	2:00	1:40

EC-3, 27 NOV 2025 to 25 DEC 2025