VOR/DME RWY 8
LANCASTER (LNS)

VOR/DME LRP	APP CRS	Rwy Ldg 6118
117.3	090°	TDZE 399
Chan 120		Apt Elev 403

Circling Rwy 13, 31 NA at night. Inop table does not apply. When local altimeter setting not received, use Harrisburg Intl altimeter setting and increase all MDA 80 feet, and S-8 and Circling Cats C and D visibility ¼ mile.

MALSR

MISSED APPROACH: Climb to 1200 then climbing left turn to 3000 via LRP VOR/DME R-333 to KUPPS INT/LRP 12.5 DME and hold.

ATIS	HARRISBURG APP CON	LANCASTER TOWER★	GND CON	UNICOM
125.675	126.45 281.525	120.9 (CTAF) L 251.1	121.8	122.95

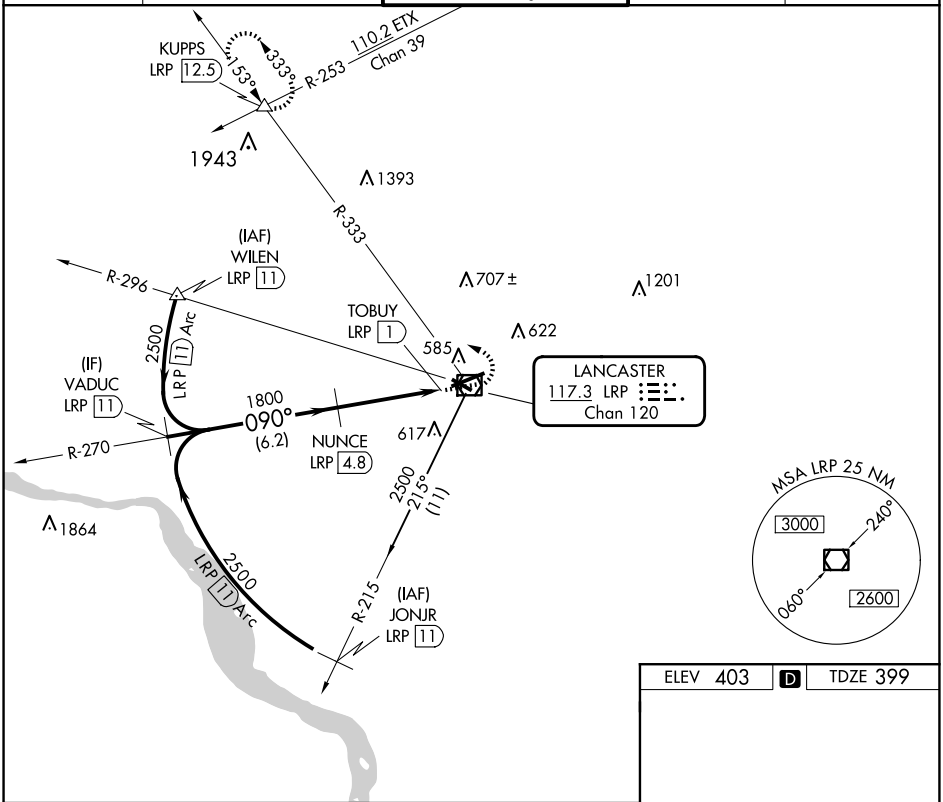

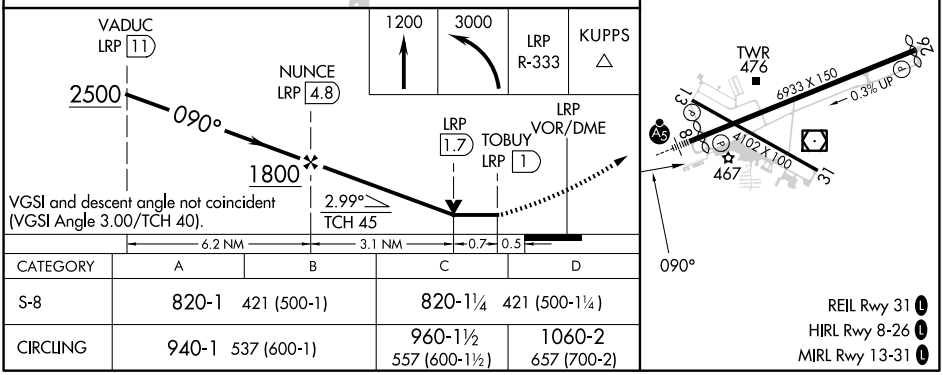

CATEGORY	A	B	C	D
S-8	820-1 421 (500-1)		820-1¼ 421 (500-1¼)	
CIRCLING	940-1 537 (600-1)		960-1½ 557 (600-1½)	1060-2 657 (700-2)

NE-4, 27 NOV 2025 to 25 DEC 2025

NE-4, 27 NOV 2025 to 25 DEC 2025