APP CRS	Rwy Ldg	N/A
290°	TDZE	N/A
	Apt Elev	343

RNAV (GPS)-A
MC GRATH (MCG) (PAMC)

RNP APCH - GPS.

When local altimeter setting not received, procedure NA.
Circling NA for Cat D west of Rwy 17.

-45°C

MISSED APPROACH: Climb to 800 then climbing right turn to 3100 direct JOPRI and hold.

ASOS	ANCHORAGE CENTER	MCGRATH RADIO
135.65	128.1 353.8	123.6 (CTAF) L

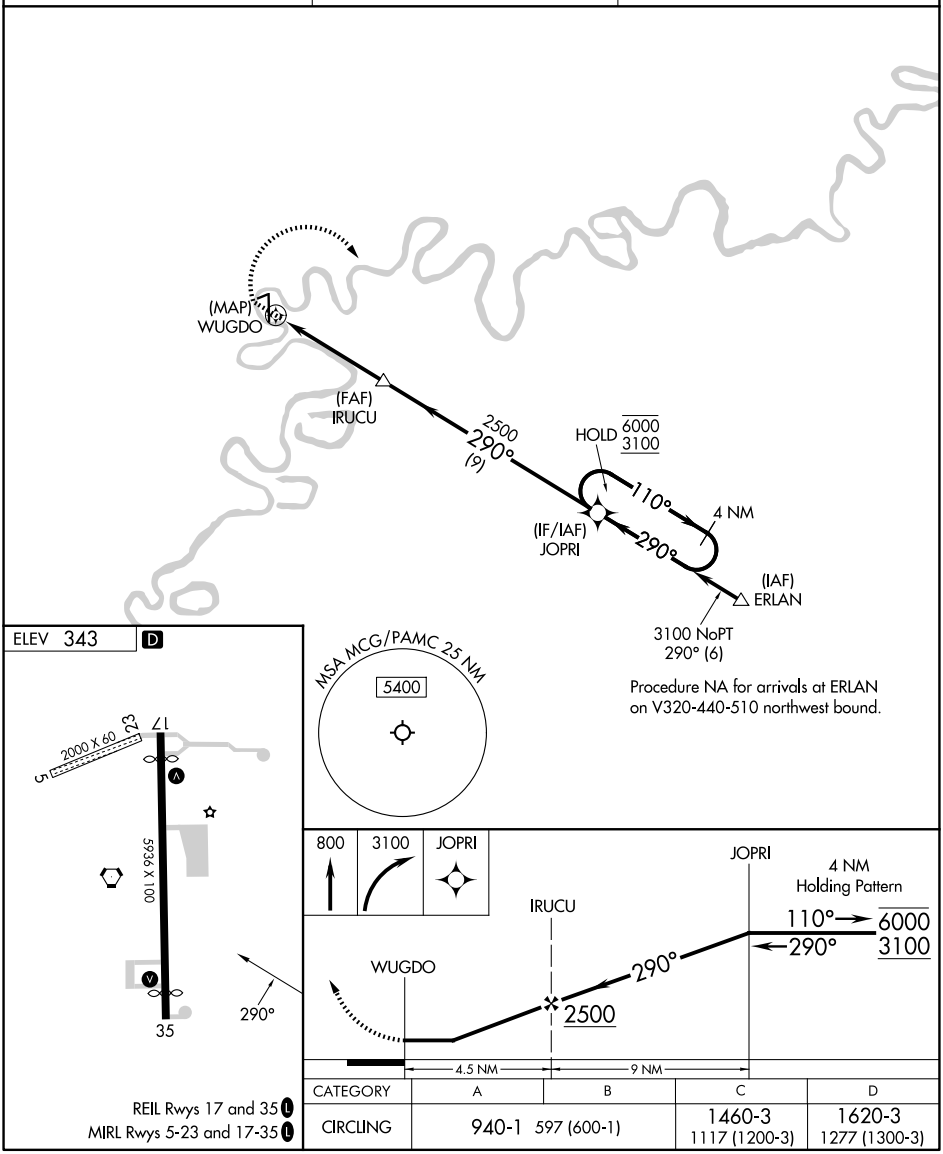

CATEGORY	A	B	C	D
CIRCLING	940-1 597 (600-1)		1460-3 1117 (1200-3)	1620-3 1277 (1300-3)

AK, 27 NOV 2025 to 22 JAN 2026
AK, 27 NOV 2025 to 22 JAN 2026