VOR/DME STW	APP CRS	Rwy ldg	1981
109.6	094°	TDZE	N/A
Chan 33		Apt Elev	583

VOR-A
AEROFLEX/ANDOVER (12N)

When local altimeter setting not received, use Caldwell altimeter setting and increase MDA 120 feet. Procedure NA at night.

MISSED APPROACH: Climbing left turn to 3000 direct STW VOR/DME and hold.

NEWARK APP CON	UNICOM
127.6 379.9	122.8 (CTAF) L

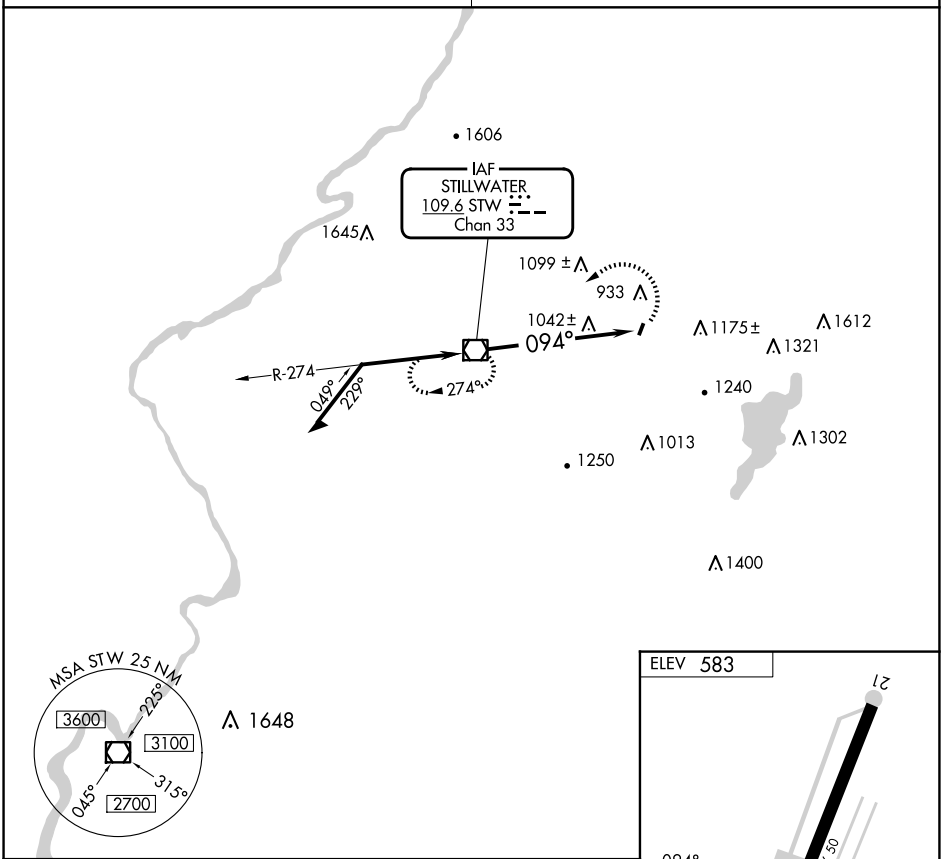

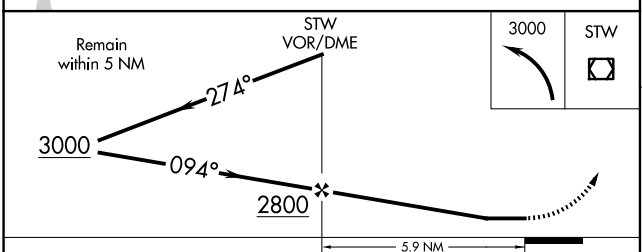

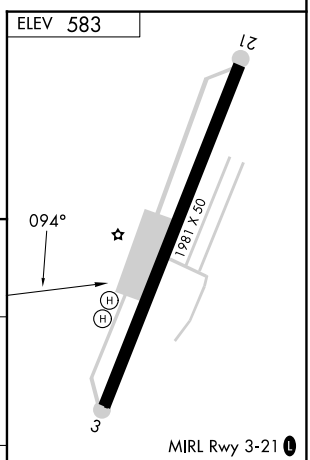

CATEGORY	A	B	C	D
C CIRCLING	1560-1¼ 977 (1000-1¼)	NA		

FAF to MAP 5.9 NM

Knots	60	90	120	150	180
Min:Sec	5:54	3:56	2:57	2:22	1:58

NE-2, 27 NOV 2025 to 25 DEC 2025

NE-2, 27 NOV 2025 to 25 DEC 2025