LOC I-RST	APP CRS	Rwy Ldg	9033
108.5	313°	TDZE	1304
		Apt Elev	1317

ILS Z RWY 31 (SA CAT I)
ROCHESTER INTL (RST)

DME required for procedure entry at YESUR.

Requires specific OPSPEC, MSPEC, or LOA approval and use of HUD to DH. Procedure NA when tower closed.

ALSF-2

MISSED APPROACH: Climb to 2000 then climbing left turn to 3000 direct RST VOR/DME and hold.

ATIS	ROCHESTER APP CON★	ROCHESTER TOWER★	GND CON	UNICOM
120.5	119.8 251.125	118.3 (CTAF) L 257.8	121.9	122.95

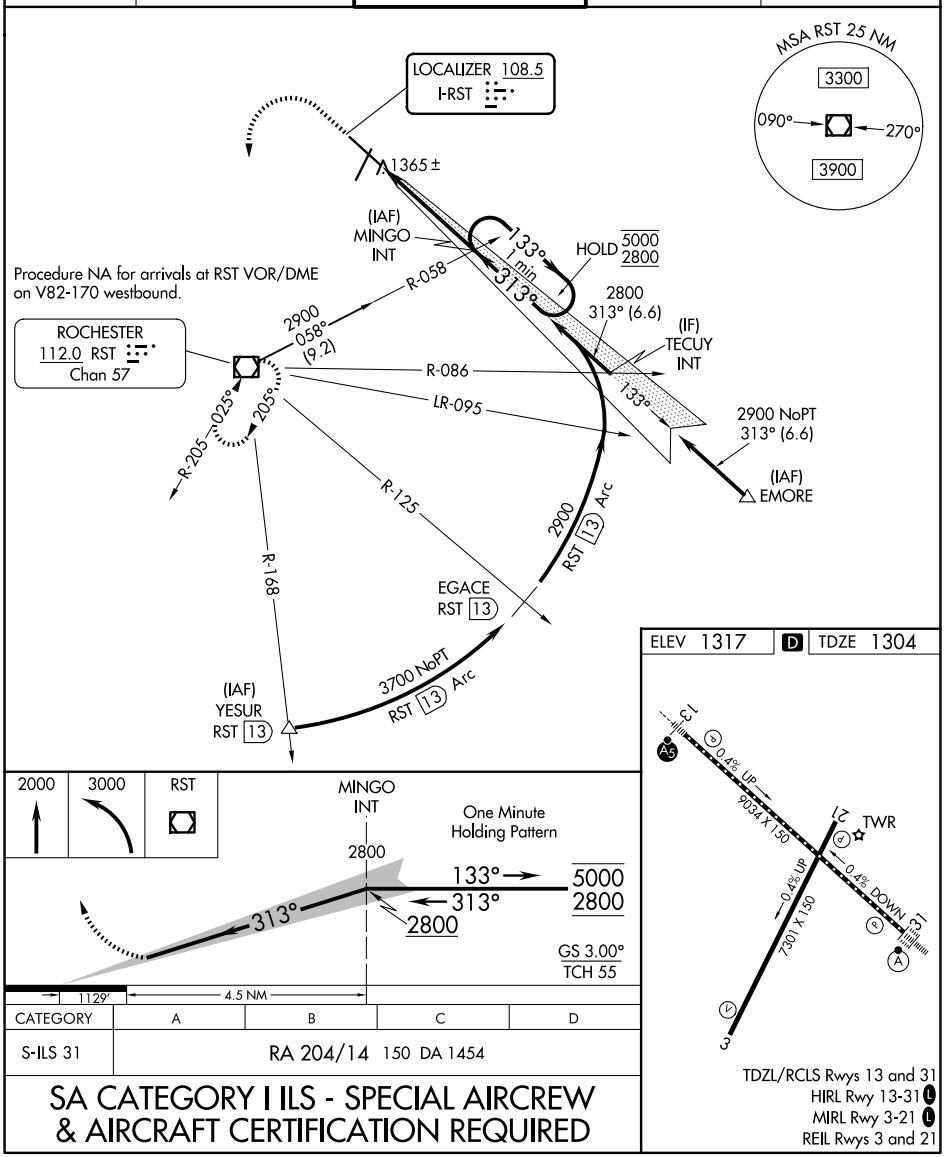

CATEGORY	A	B	C	D
S-ILS 31	RA 204/14 150 DA 1454			

SA CATEGORY I ILS - SPECIAL AIRCREW & AIRCRAFT CERTIFICATION REQUIRED

TDZL/RCLS Rwys 13 and 31
HIRL Rwy 13-31 L
MIRL Rwy 3-21 L
REIL Rwys 3 and 21

NC-1, 27 NOV 2025 to 25 DEC 2025

NC-1, 27 NOV 2025 to 25 DEC 2025