WAAS CH 45640 W29A	APP CRS 289°	Rwy Ldg 7001 TDZE 4683 Apt Elev 4716

RNAV (GPS) RWY 29
COLORADO PLAINS RGNL (AKO)

RNP APCH.
For uncompensated Baro-VNAV systems, LNAV/VNAV NA below -22°C or above 54°C.

MISSED APPROACH: Climb to 7500 to KUKMY and hold.

ASOS	DENVER CENTER	UNICOM
135.475	133.95 317.55	122.8 (CTAF) L

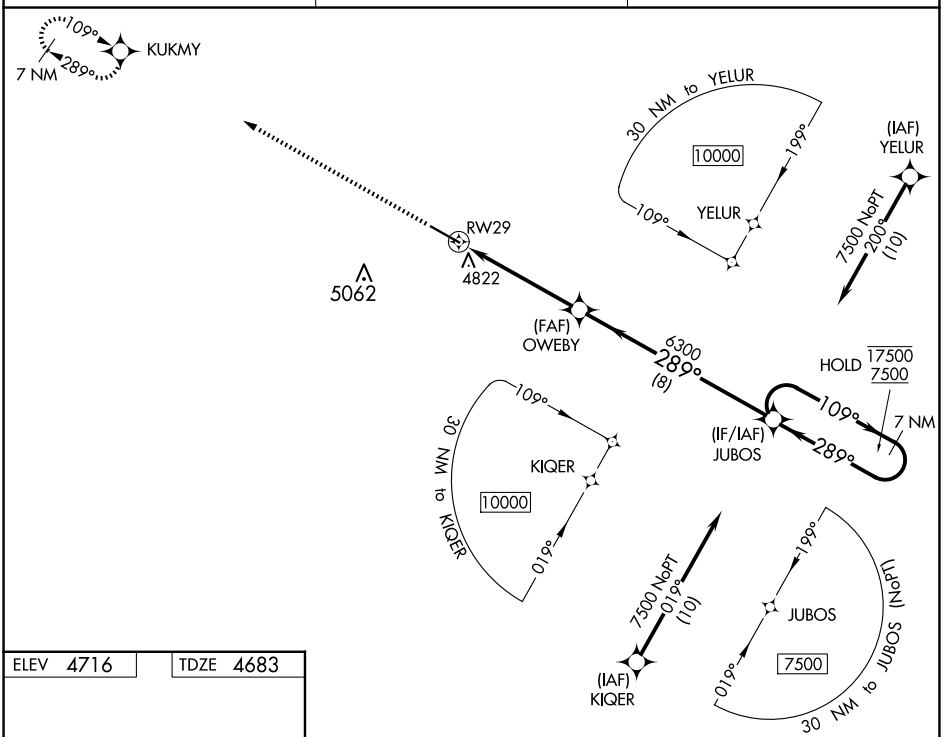

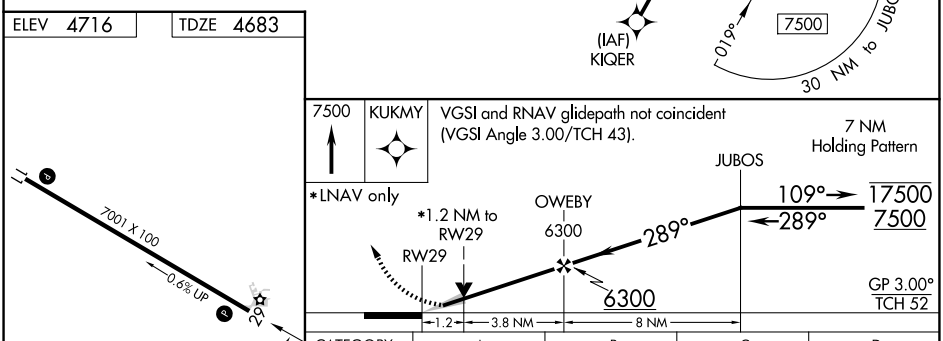

CATEGORY	A	B	C	D
LPV DA	4933-1 250 (300-1)			
LNAV/VNAV DA	4987-1 304 (300-1)			
LNAV MDA	5080-1 397 (400-1)		5080-1⅛ 397 (400-1⅛)	
C CIRCLING	5140-1 424 (500-1)	5260-1 544 (600-1)	5420-2 704 (800-2)	5420-2¼ 704 (800-2¼)

MIRL Rwy 11-29 L
REIL Rwys 11 and 29 L

SW-1, 27 NOV 2025 to 25 DEC 2025

SW-1, 27 NOV 2025 to 25 DEC 2025