| APP CRS | Rwy Ldg | 5201 |
|---|---|---|
| 150° | TDZE | 1600 |
| | Apt Elev | 1623 |

# RNAV (GPS) RWY 15
## RHINELANDER/ONEIDA COUNTY (RHI)

RNP APCH - GPS.

Rwy 15 helicopter visibility reduction below ¾ SM NA.

MISSED APPROACH: Climb to 3500 direct CIREN and hold.

| ASOS | MINNEAPOLIS CENTER | UNICOM |
|---|---|---|
| 126.825 | 133.65 281.5 | 123.0 (CTAF) L |

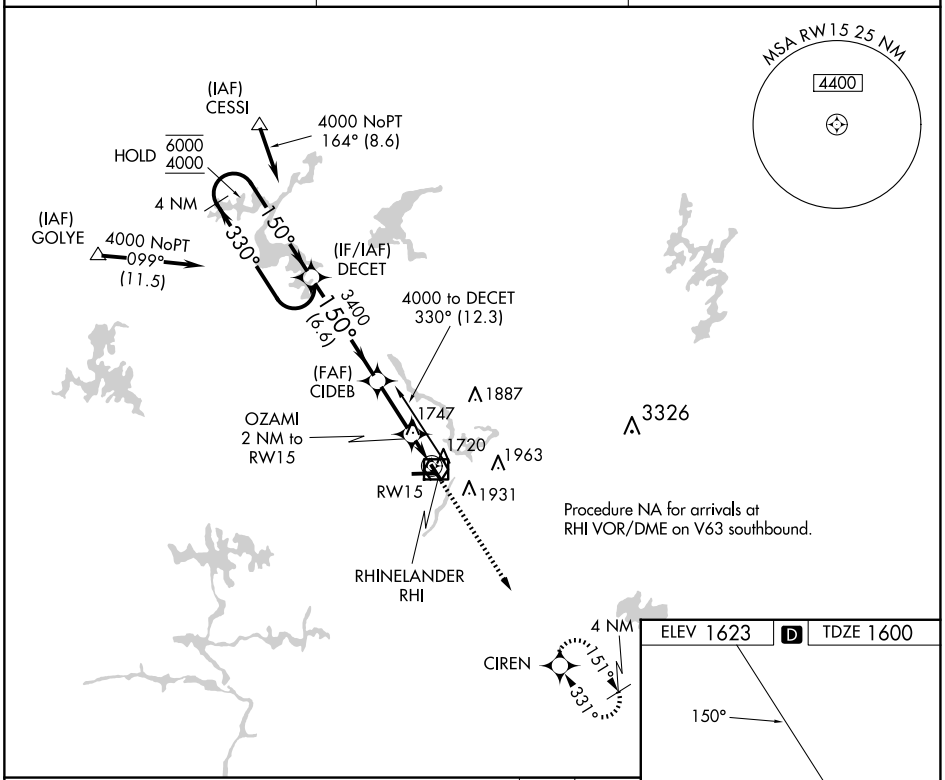


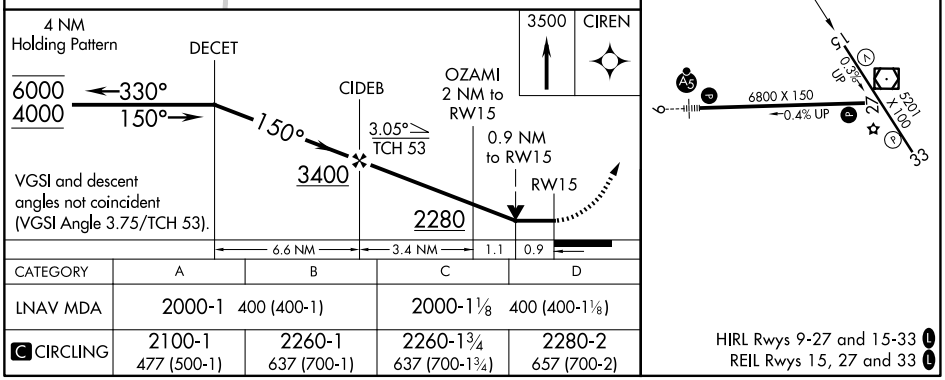


| CATEGORY | A | B | C | D |
|---|---|---|---|---|
| LNAV MDA | 2000-1 400 (400-1) | | 2000-1⅛ 400 (400-1⅛) | |
| C CIRCLING | 2100-1 477 (500-1) | 2260-1 637 (700-1) | 2260-1¾ 637 (700-1¾) | 2280-2 657 (700-2) |



EC-3, 27 NOV 2025 to 25 DEC 2025
EC-3, 27 NOV 2025 to 25 DEC 2025