MINNEAPOLIS DEP CON
126.5 335.65
ATIS
120.625
CLNC DEL
121.3
CLNC DEL
121.85 (when twr closed)
ANOKA TOWER ★
132.4

TOP ALTITUDE: ASSIGNED BY ATC

RADAR required.

TAKEOFF MINIMUMS
Rwy 9: Standard with a minimum climb of 341′ per NM to 3000.
Rwy 18: Standard with a minimum climb of 371′ per NM to 3000.
Rwy 27: Standard with a minimum climb of 259′ per NM to 2800.
Rwy 36: Standard with a minimum climb of 259′ per NM to 2800.

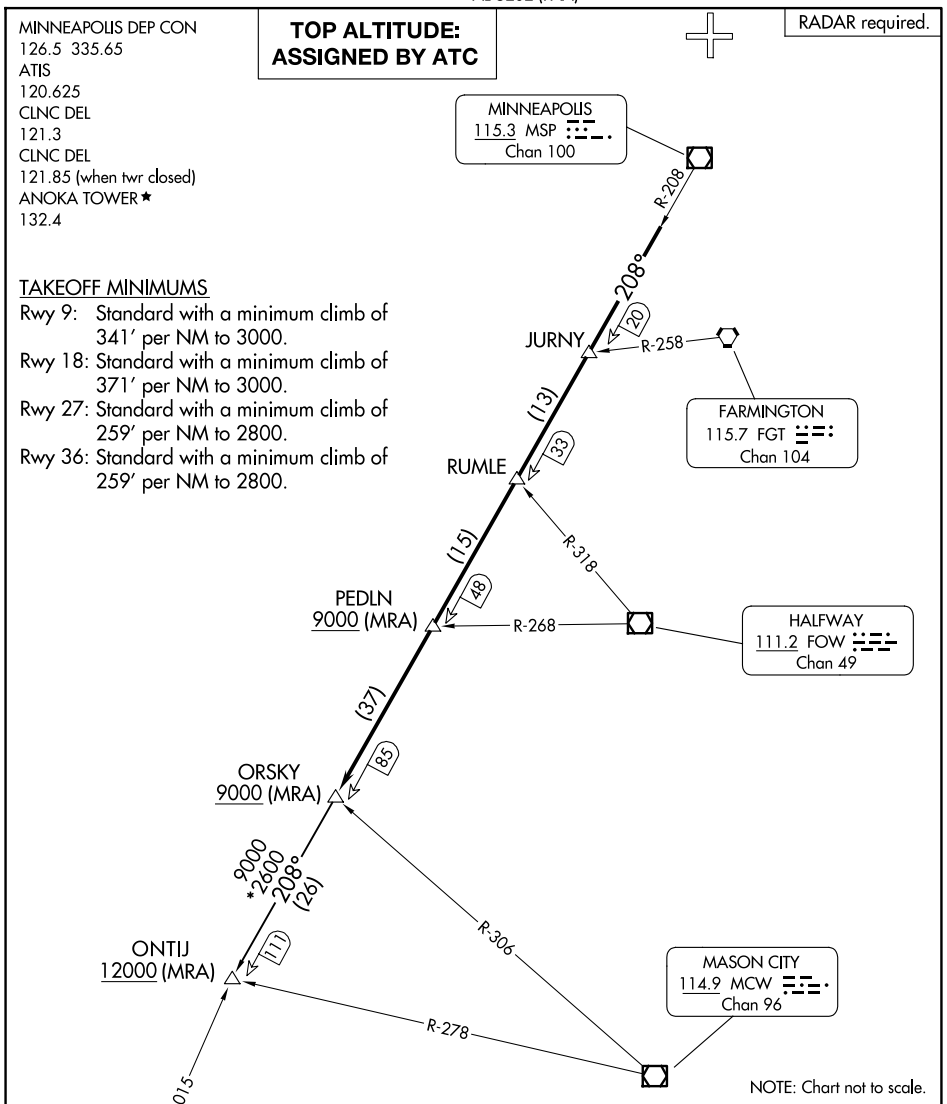

DEPARTURE ROUTE DESCRIPTION

TAKEOFF ALL RUNWAYS: Climb on assigned heading for RADAR vectors to assigned fix on MSP R-208, then on depicted route to ORSKY, then on transition. Maintain ATC assigned altitude. Expect filed altitude 10 minutes after departure.

ONTIJ TRANSITION (ORSKY3.ONTIJ): From over ORSKY INT on MSP R-208 to ONTIJ INT.

NC-1, 27 NOV 2025 to 25 DEC 2025