WAAS CH 45720 W27A	APP CRS 272°	Rwy Ldg 5004 TDZE 903 Apt Elev 905

RNAV (GPS) RWY 27L
OHIO STATE UNIVERSITY (OSU)

RNP APCH.

Baro-VNAV NA when using John Glenn Columbus Intl altimeter setting. For uncompensated Baro-VNAV systems, LNAV/VNAV NA below -16°C or above 38°C. When local altimeter setting not received, use John Glenn Columbus Intl altimeter setting; increase LPV DA to 1178 feet; increase LNAV/VNAV DA to 1224 feet and all visibilities ⅛ SM; increase all MDAs 40 feet and visibility LNAV Cat C ⅛ SM and Cat D ¼ SM, and Circling Cat D ¼ SM. Circling Rwy 23 NA at night. Rwy 27L helicopter visibility reduction below ¾ SM NA.

MISSED APPROACH: Climb to 3200 direct GLYBU and hold.

ATIS	COLUMBUS APP CON	STATE TOWER ★	GND CON	UNICOM
121.35	125.95 317.775	118.8 (CTAF) 254.325	121.7	122.95

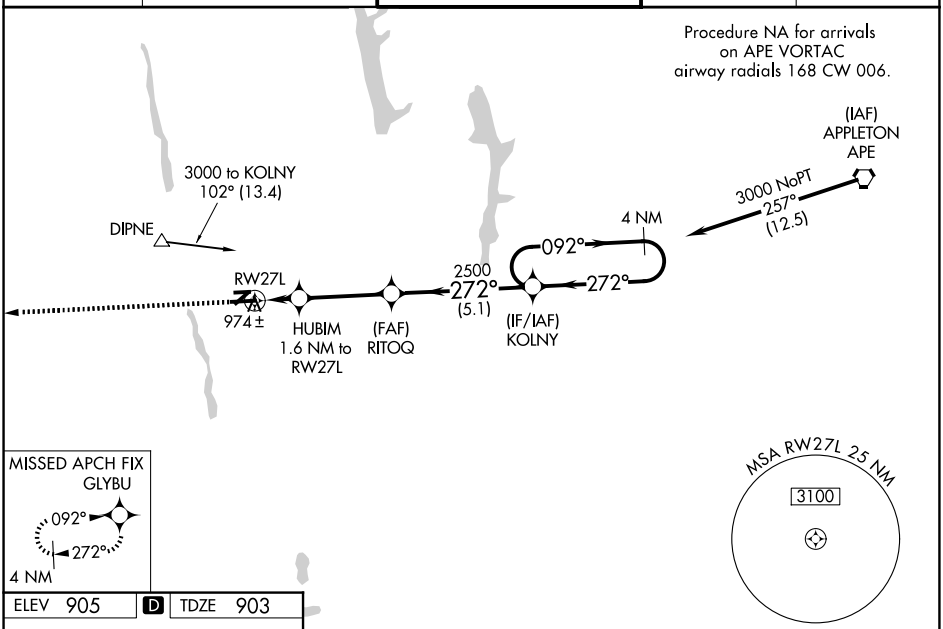

ELEV 905 D TDZE 903

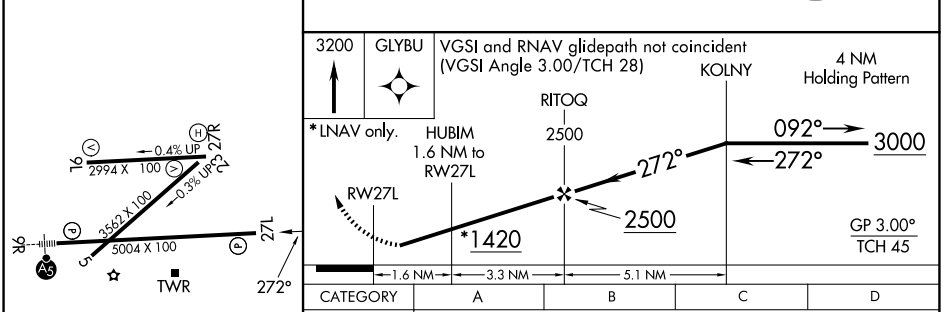

CATEGORY	A	B	C	D
LPV DA	1153-1 250 (300-1)			
LNAV/VNAV DA	1199-1 296 (300-1)			
LNAV MDA	1280-1 377 (400-1)		1280-1⅛ 377 (400-1⅛)	
CIRCLING	1380-1 475 (500-1)	1420-1 515 (600-1)	1420-1½ 515 (600-1½)	1680-2½ 775 (800-2½)

REIL Rwy 27L
HIRL Rwy 9R-27L
MIRL Rwys 9L-27R

EC-2, 27 NOV 2025 to 25 DEC 2025

EC-2, 27 NOV 2025 to 25 DEC 2025