RNAV (GPS) RWY 5
BAXTER COUNTY (BPK)

WAAS CH 69300 W05A	APP CRS 049°	Rwy Ldg 5000 TDZE 928 Apt Elev 928

RNP APCH - GPS.

For uncompensated Baro-VNAV systems, LNAV/VNAV NA below -13°C or above 54°C. Procedure NA at night. Circling NA for Cat C southeast of Rwy 5-23. Rwy 5 helicopter visibility reduction below 1 SM NA.

MISSED APPROACH: Climb to 3000 direct PUNTT and hold.

ASOS	MEMPHIS CENTER	UNICOM
133.975	126.85 281.55	123.0 (CTAF) L

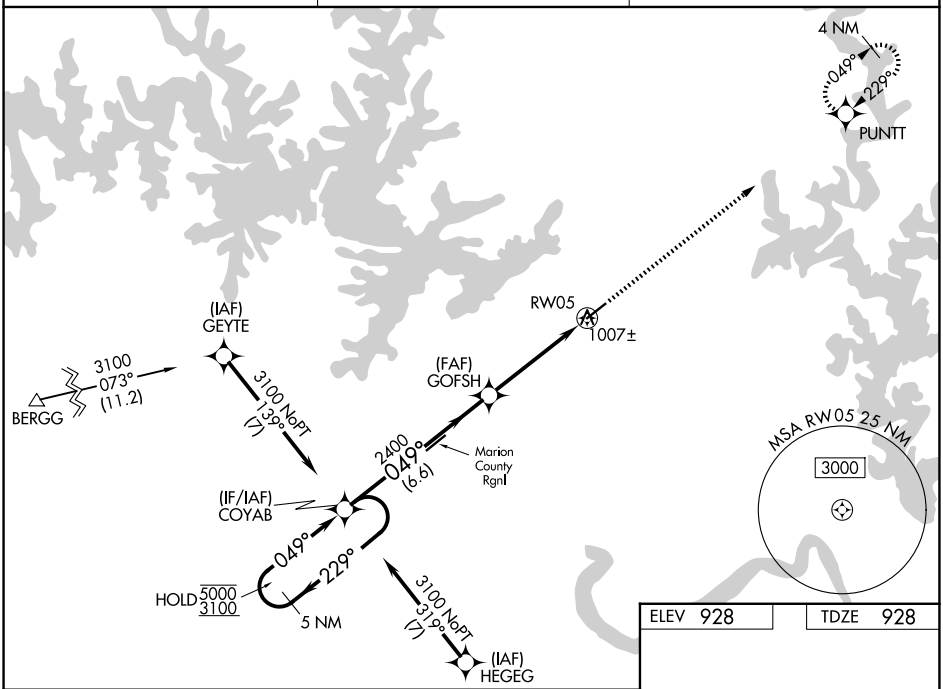

ELEV 928	TDZE 928

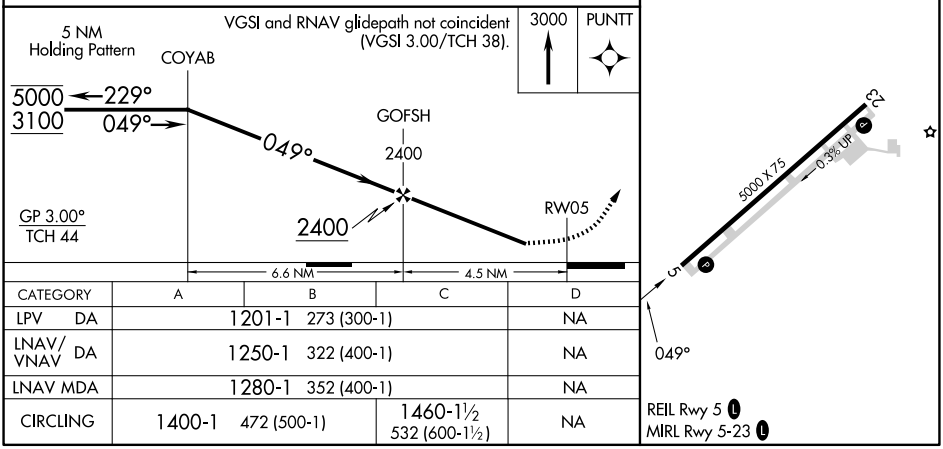

CATEGORY	A	B	C	D
LPV DA	1201-1 273 (300-1)			NA
LNAV/VNAV DA	1250-1 322 (400-1)			NA
LNAV MDA	1280-1 352 (400-1)			NA
CIRCLING	1400-1 472 (500-1)		1460-1½ 532 (600-1½)	NA

SC-1, 27 NOV 2025 to 25 DEC 2025
SC-1, 27 NOV 2025 to 25 DEC 2025