VORTAC VHP	APP CRS	Rwy Ldg	7001
116.3	201°	TDZE	922
Chan 110		Apt Elev	922

VOR RWY 18
INDIANAPOLIS EXEC (TYQ)

DME required.

Rwy 18 helicopter visibility reduction below ¾ SM NA.

MISSED APPROACH: Climb to 2700 direct VHP VORTAC and hold.

AWOS-3PT	INDIANAPOLIS APP CON	CLNC DEL	UNICOM
120.725	124.65 127.15 317.8	118.175	123.05 (CTAF) L

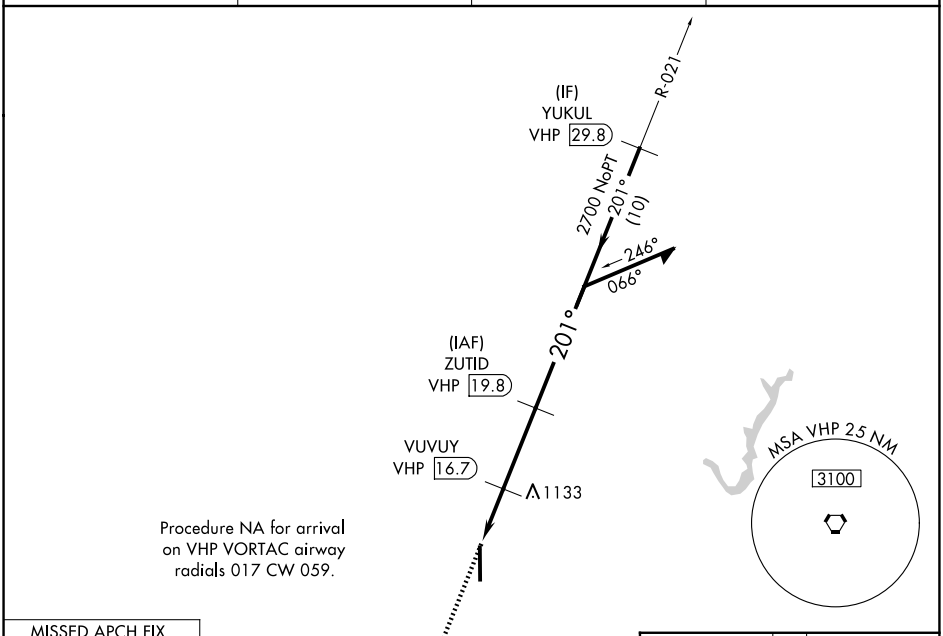

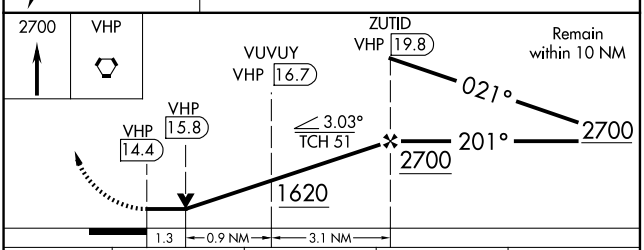

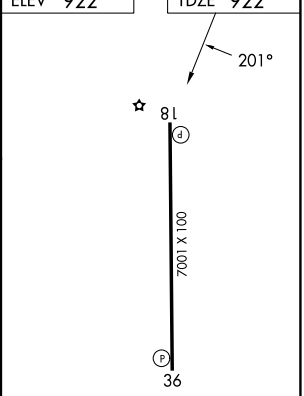

CATEGORY	A	B	C	D
S-18	1400-1 478 (500-1)		1400-1⅜ 478 (500-1⅜)	
CIRCLING	1400-1 478 (500-1)		1440-1½ 518 (600-1½)	1480-2 558 (600-2)

HIRL Rwy 18-36 L
REIL Rwys 18 and 36 L

EC-2, 27 NOV 2025 to 25 DEC 2025
EC-2, 27 NOV 2025 to 25 DEC 2025