| WAAS CH 86743 W31A | APP CRS 305° | Rwy Ldg 5501 TDZE 2120 Apt Elev 2120 |
|---|---|---|

# RNAV (GPS) RWY 31
## VIRGINIA TECH/MONTGOMERY EXEC (BCB)

RNP APCH.

Rwy 31 helicopter visibility reduction below ¾ SM NA.
For uncompensated Baro-VNAV systems, LNAV/VNAV NA below -19°C or above 54°C.

MISSED APPROACH: Climb to 5900 direct HAWTO and hold, continue climb-in-hold to 5900.

| AWOS-3 | ROANOKE APP CON | CLNC DEL | UNICOM |
|---|---|---|---|
| 133.325 | 133.225 339.8 | 124.85 | 123.05 (CTAF) L |

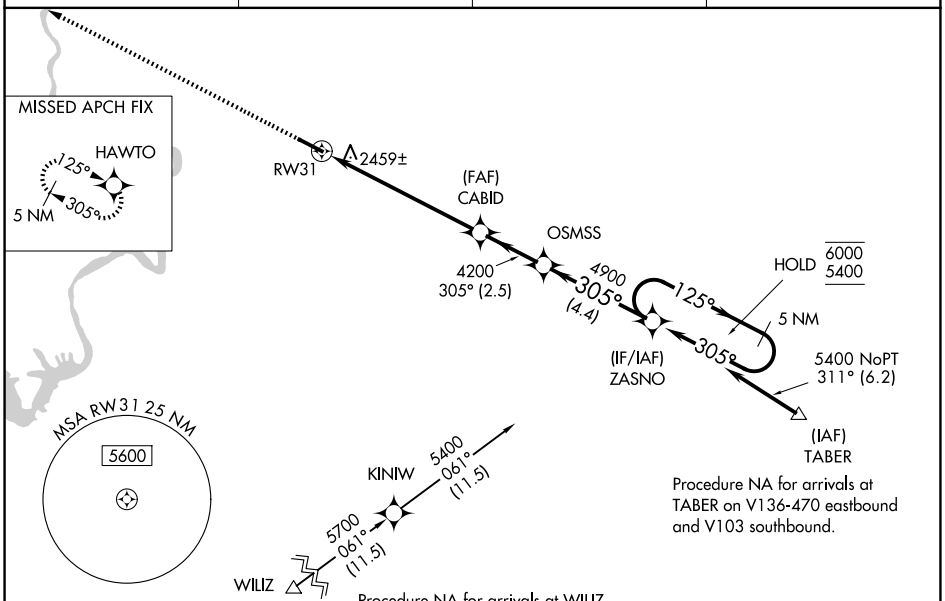


| ELEV 2120 | TDZE 2120 |
|---|---|

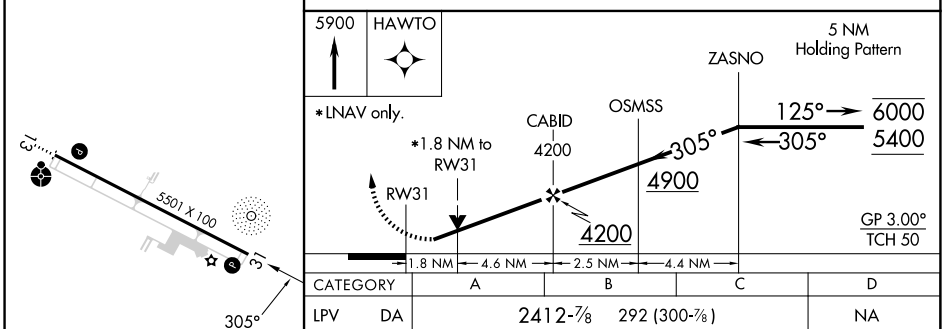


| CATEGORY | A | B | C | D |
|---|---|---|---|---|
| LPV DA | 2412-⅞ 292 (300-⅞) | | | NA |
| LNAV/VNAV DA | 2740-1¾ 620 (700-1¾) | | | NA |
| LNAV MDA | 2740-1 620 (700-1) | | 2740-1¾ 620 (700-1¾) | NA |
| CIRCLING | 2760-1 640 (700-1) | 2820-1 700 (700-1) | 2980-2½ 860 (900-2½) | NA |

REIL Rwy 31 L
MIRL Rwy 13-31 L

NE-3, 27 NOV 2025 to 25 DEC 2025

NE-3, 27 NOV 2025 to 25 DEC 2025