WAAS CH 53418 W20A	APP CRS 197°	Rwy ldg 6483 TDZE 373 Apt Elev 373

RNAV (GPS) RWY 20
PERRYVILLE RGNL (PCD)

RNP APCH - GPS.

For uncompensated Baro-VNAV systems, LNAV/VNAV NA below -15°C or above 54°C. Baro-VNAV and VDP NA when using CGI altimeter setting. Rwy 20 helicopter visibility reduction below ¾ SM NA. When local altimeter setting not received, use CGI altimeter setting and increase LPV DA to 723 feet; increase LNAV/VNAV DA to 746 feet; increase all MDAs 100 feet and LNAV visibility Cat C/D ¼ SM, and Circling visibility Cat C ¼ SM.

MISSED APPROACH: Climb to 3000 direct ACDIV and hold.

AWOS-3PT	KANSAS CITY CENTER	UNICOM
118.95	127.475 346.275	122.8 (CTAF) L

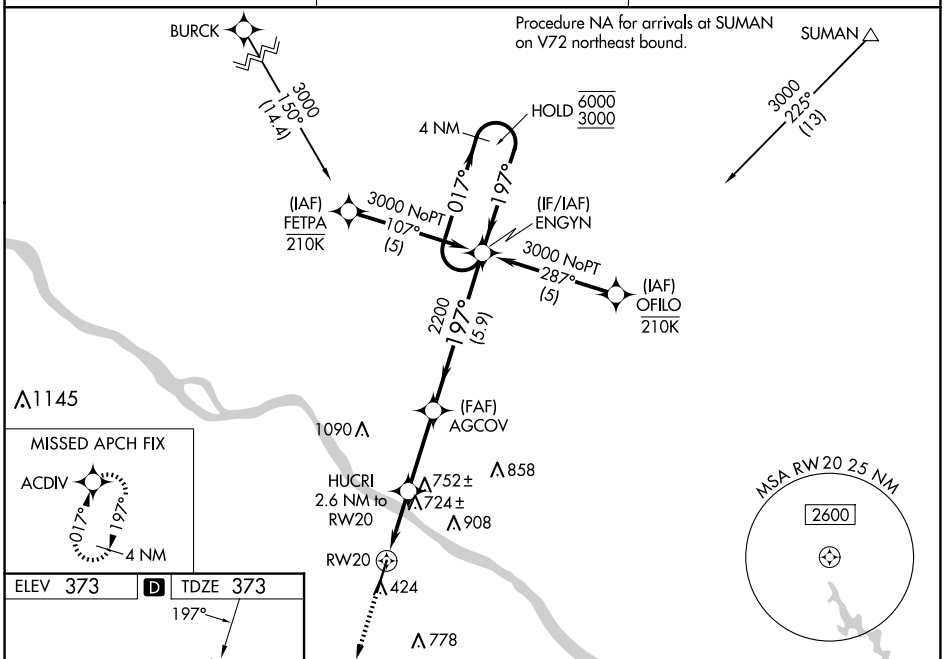

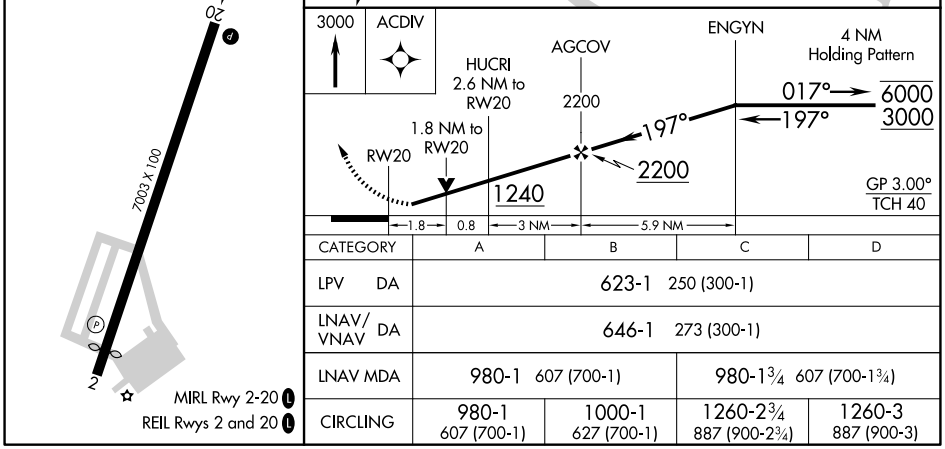

CATEGORY	A	B	C	D
LPV DA	623-1 250 (300-1)			
LNAV/VNAV DA	646-1 273 (300-1)			
LNAV MDA	980-1 607 (700-1)		980-1¾ 607 (700-1¾)	
CIRCLING	980-1 607 (700-1)	1000-1 627 (700-1)	1260-2¾ 887 (900-2¾)	1260-3 887 (900-3)

NC-3, 27 NOV 2025 to 25 DEC 2025