RNAV (GPS) RWY 28

POLK COUNTY/CORNELIUS MOORE FLD (4A4)

WAAS CH 62824 W28A	APP CRS 282°	Rwy ldg 5060 TDZE 969 Apt Elev 974

RNP APCH.

NA

Baro-VNAV and VDP NA when using Cartersville altimeter setting. Rwy 28 helicopter visibility reduction below ¾ SM NA. For uncompensated Baro-VNAV systems, LNAV/VNAV NA below -8°C or above 54°C. Obtain local altimeter setting on CTAF, when not received, use Cartersville altimeter setting: increase LPV DA to 1287 feet; increase LNAV/VNAV DA to 1353 feet and all visibility ⅛ SM; increase all MDAs 80 feet and visibility Cats C and D ⅛ SM.

MISSED APPROACH: Climb to 1500 then climbing left turn to 3100 direct GUSSY and hold.

ATLANTA CENTER	UNICOM
124.5 270.325	122.8 (CTAF) L

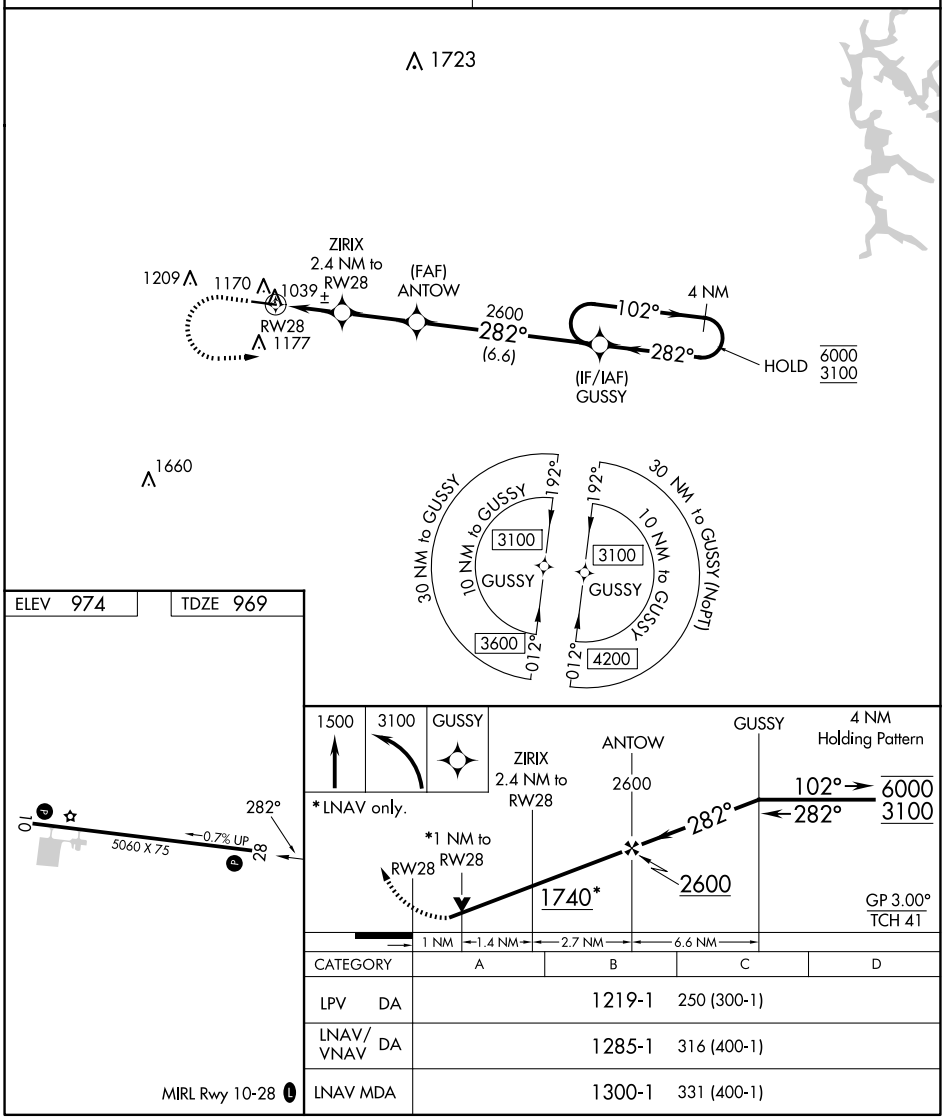

CATEGORY	A	B	C	D
LPV DA	1219-1	250 (300-1)		
LNAV/VNAV DA	1285-1	316 (400-1)		
LNAV MDA	1300-1	331 (400-1)		

MIRL Rwy 10-28 L

SE-4, 27 NOV 2025 to 25 DEC 2025

SE-4, 27 NOV 2025 to 25 DEC 2025