| WAAS CH 58030 W14A | APP CRS 141° | Rwy ldg 3999<br>TDZE 1034<br>Apt Elev 1034 |
|---|---|---|

# RNAV (GPS) RWY 14
## MONTEVIDEO-CHIPPEWA COUNTY (MVE)

Baro-VNAV NA when using Granite Falls altimeter setting. For uncompensated Baro-VNAV systems, LNAV/VNAV NA below -30°C (-22°F) or above 54°C (130°F). When local altimeter setting not received, use Granite Falls altimeter setting and increase LPV DA to 1320 feet; increase LNAV/VNAV DA to 1320 feet; increase all MDAs 40 feet and LNAV visibility Cats C/D ⅛ SM and Circling visibility Cats C/D ¼ SM. DME/DME RNP-0.3 NA. Helicopter visibility reduction below 1 SM NA. When VGSI inop, Straight-in and Circling Rwy 14 procedures NA at night. Circling to Rwy 3-21 NA.

MISSED APPROACH: Climb to 3300 direct YIBUG and hold.

| AWOS-3PT | MINNEAPOLIS CENTER | UNICOM |
|---|---|---|
| 119.675 | 125.5 323.1 | 122.8 (CTAF) L |

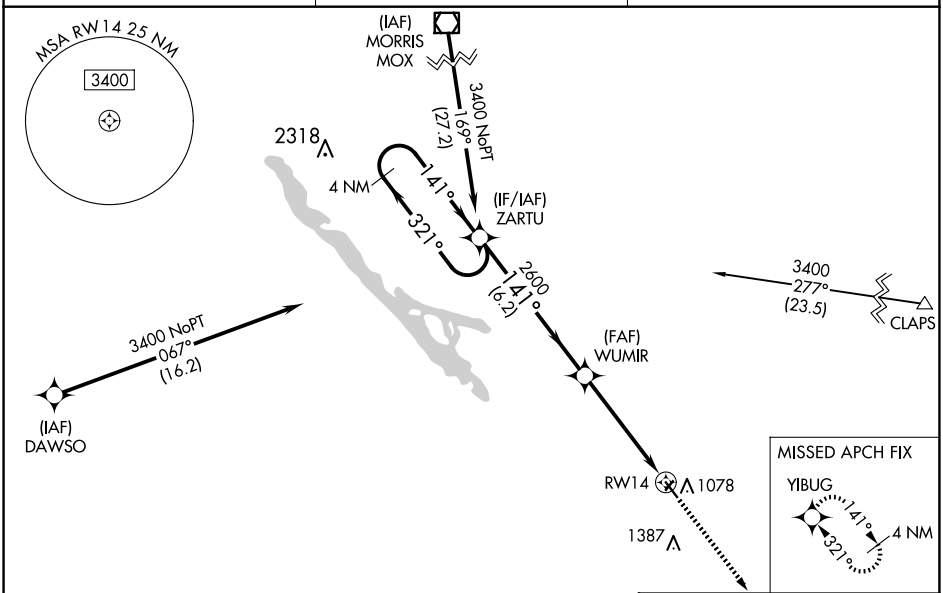


| ELEV 1034 | TDZE 1034 |
|---|---|

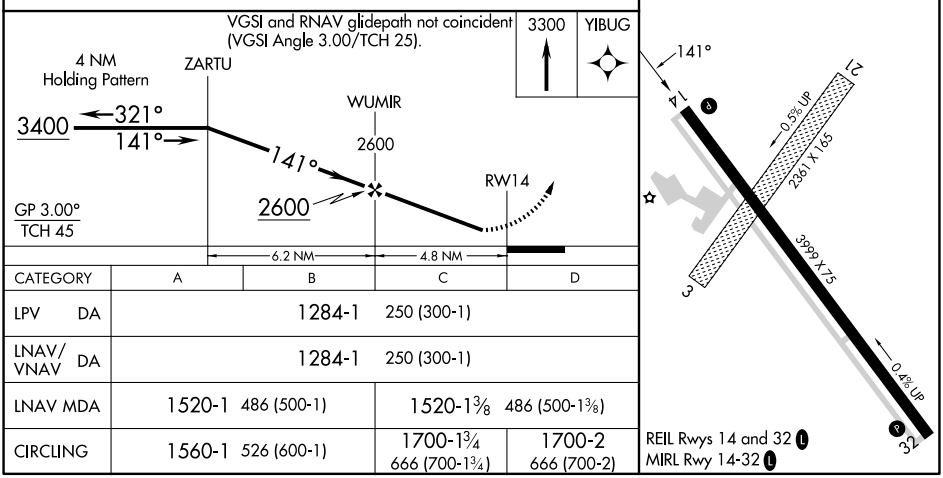


| CATEGORY | A | B | C | D |
|---|---|---|---|---|
| LPV DA | 1284-1 250 (300-1) | | | |
| LNAV/VNAV DA | 1284-1 250 (300-1) | | | |
| LNAV MDA | 1520-1 486 (500-1) | | 1520-1⅜ 486 (500-1⅜) | |
| CIRCLING | 1560-1 526 (600-1) | | 1700-1¾ 666 (700-1¾) | 1700-2 666 (700-2) |



NC-1, 27 NOV 2025 to 25 DEC 2025
NC-1, 27 NOV 2025 to 25 DEC 2025