WAAS CH 78220 W12A	APP CRS 117°	Rwy ldg 3449 TDZE 940 Apt Elev 940

RNAV (GPS) RWY 12
M GRAHAM CLARK DOWNTOWN (PLK)

Baro-VNAV NA when using Branson altimeter setting. For uncompensated Baro-VNAV systems, LNAV/VNAV NA below -16°C (4°F) or above 54°C (130°F). DME/DME RNP-0.3 NA. VDP NA with Branson altimeter setting. Obtain local altimeter setting on CTAF; when not received, use Branson altimeter setting and increase all DA 65 feet and all MDA 80 feet; increase LPV all Cats visibility ⅛ mile and LNAV/VNAV all Cats visibility ¼ mile.

MISSED APPROACH: Climb to 3200 direct UZAPO and hold.

SPRINGFIELD APP CON	UNICOM
126.35	122.7 (CTAF) L

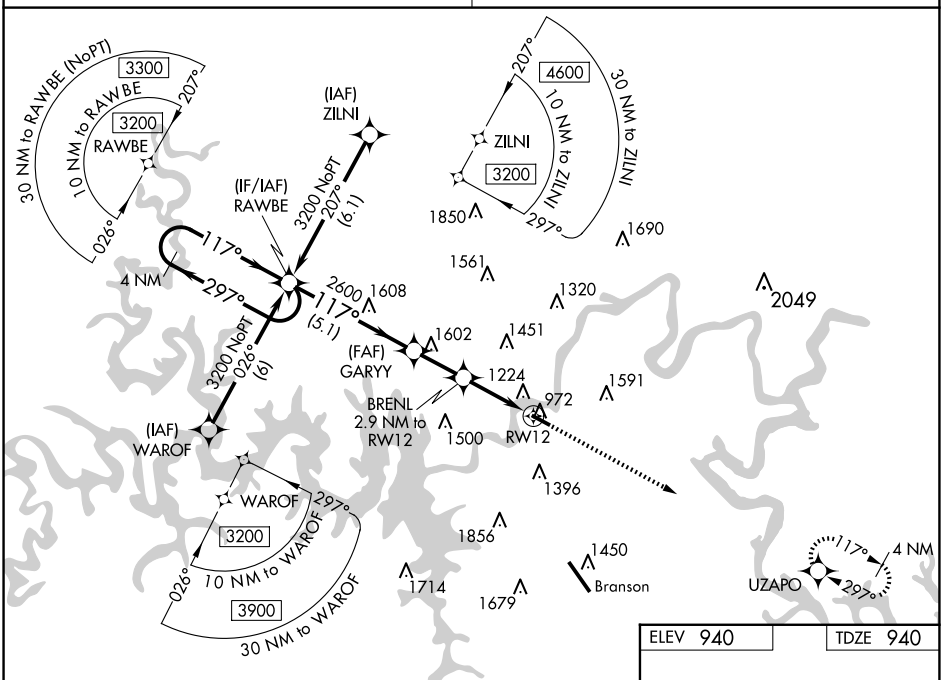

ELEV 940 TDZE 940

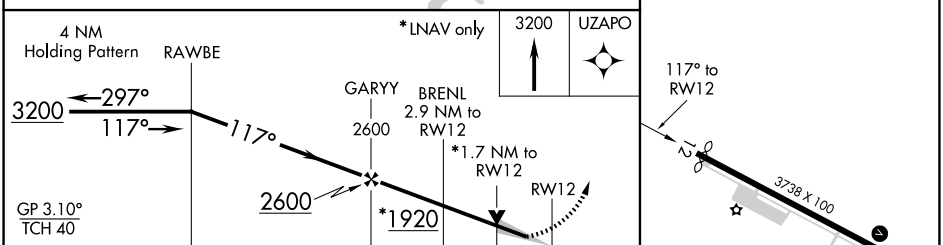

CATEGORY	A	B	C	D
LPV DA	1140-¾ 200 (200-¾)		NA	
LNAV/VNAV DA	1416-1⅝ 476 (500-1⅝)		NA	
LNAV MDA	1540-1 600 (600-1)		NA	
CIRCLING	1560-1 620 (700-1)		NA	

REIL Rwys 12 and 30 L
MIRL Rwy 12-30 L

NC-3, 27 NOV 2025 to 25 DEC 2025

NC-3, 27 NOV 2025 to 25 DEC 2025