WAAS CH 99710 W32A	APP CRS 319°	Rwy ldg 4000 TDZE 1039 Apt Elev 1039

RNAV (GPS) RWY 32
BENSON MUNI (BBB)

RNP APCH.

For uncompensated Baro-VNAV systems, LNAV/VNAV NA below-17°C or above 54°C. Rwy 32 helicopter visibility reduction below ¾ SM NA. Baro-VNAV NA when using Appleton altimeter setting. When local altimeter setting not received, use Appleton altimeter setting and increase all DA and MDA 40 feet.

MISSED APPROACH: Climb to 2700 direct DOSCA and hold.

AWOS-3PT	MINNEAPOLIS CENTER	UNICOM
118.45	125.5 323.1	122.8 (CTAF) L

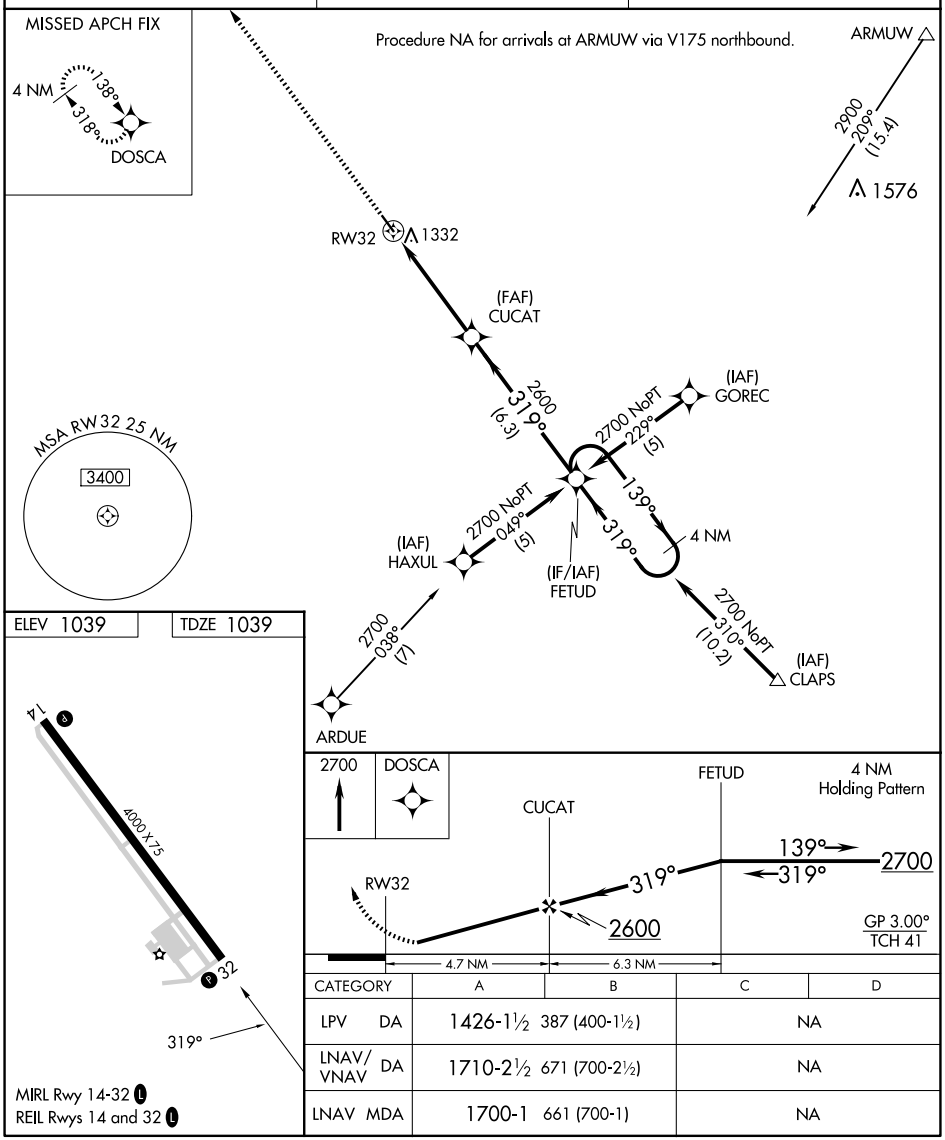

CATEGORY	A	B	C	D
LPV DA	1426-1½ 387 (400-1½)		NA	
LNAV/VNAV DA	1710-2½ 671 (700-2½)		NA	
LNAV MDA	1700-1 661 (700-1)		NA	

MIRL Rwy 14-32 L
REIL Rwys 14 and 32 L

NC-1, 27 NOV 2025 to 25 DEC 2025

NC-1, 27 NOV 2025 to 25 DEC 2025