| APP CRS | Rwy ldg | 6001 |
|---|---|---|
| 331° | TDZE | 121 |
| | Apt Elev | 121 |

# RNAV (GPS) RWY 33

## LINCOLN RGNL/KARL HARDER FLD (LHM)

RNP APCH.

Rwy 33 helicopter visibility reduction below ¾ SM NA. When local altimeter setting not received, use Beale AFB altimeter setting and increase all MDA 40 feet, and increase LNAV Cat C/D visibility ⅛ mile. VDP NA with Beale AFB altimeter setting.

MISSED APPROACH: Climb to 2000 direct WILLD and on track 300° to MYV VOR/DME and hold.

| AWOS-3 | NORCAL APP CON | UNICOM |
|---|---|---|
| 124.25 | 125.4 259.1 | 123.0 (CTAF) L |

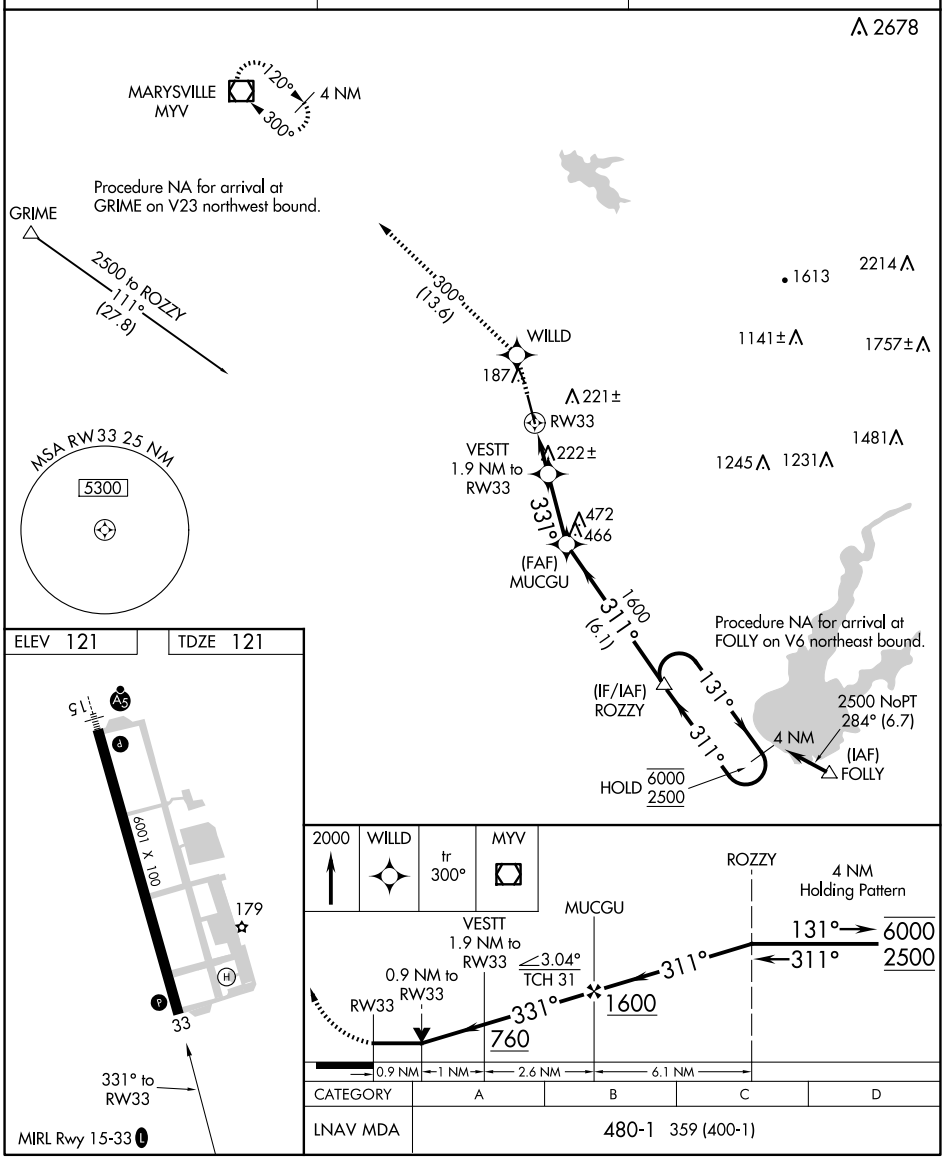


| CATEGORY | A | B | C | D |
|---|---|---|---|---|
| LNAV MDA | 480-1 359 (400-1) | | | |




SW-2, 27 NOV 2025 to 25 DEC 2025