| VORTAC TAS | APP CRS | Rwy Ldg | N/A |
|---|---|---|---|
| 115.8 | 116° | TDZE | N/A |
| Chan 105 | | Apt Elev | 7095 |

# VOR/DME-B
## TAOS RGNL (SKX)

MISSED APPROACH: Climbing right turn to 12000 direct TAS VORTAC and hold.

| AWOS-3PT | ALBUQUERQUE CENTER | UNICOM |
|---|---|---|
| 132.975 | 132.8 346.35 | 122.8 (CTAF) L |

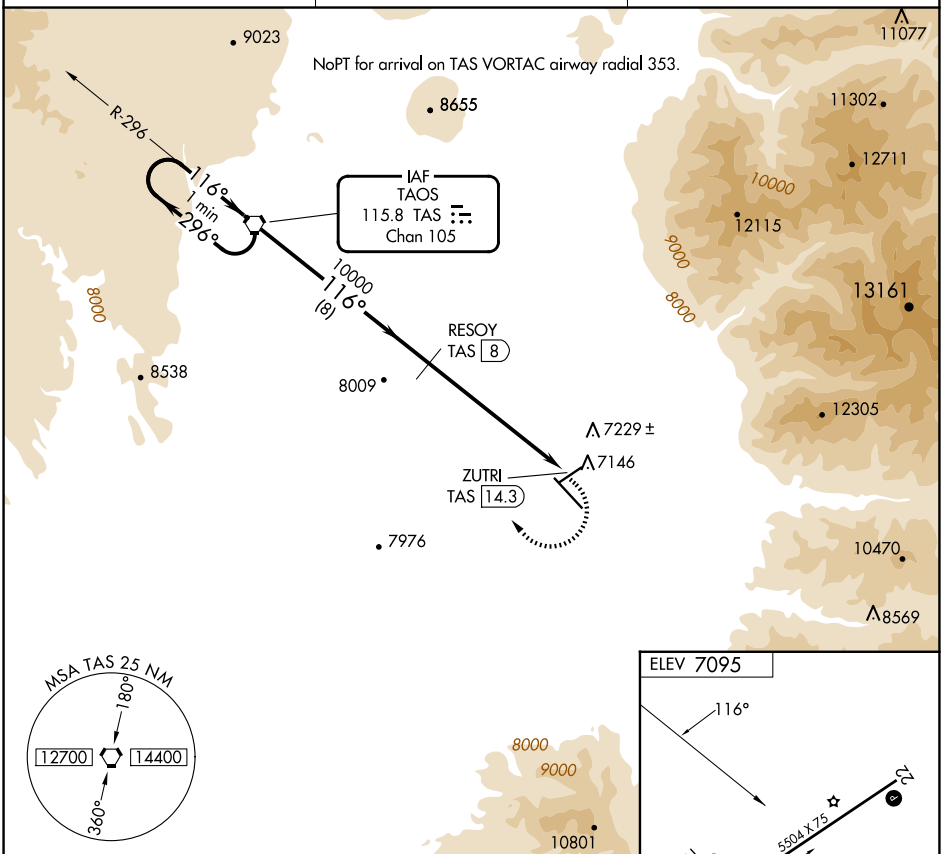


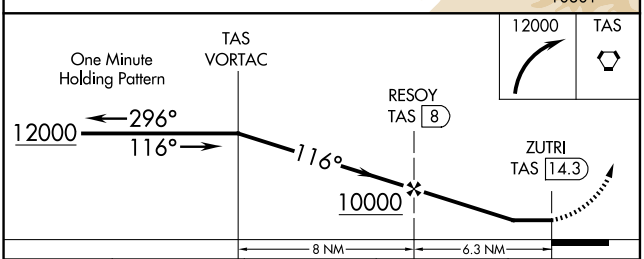


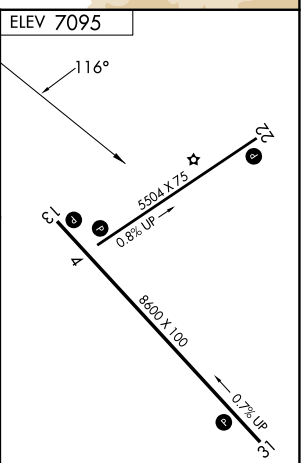


| CATEGORY | A | B | C | D |
|---|---|---|---|---|
| C CIRCLING | 8000-1¼ 905 (1000-1¼) | | 8000-2¾ 905 (1000-2¾) | 8020-3 925 (1000-3) |

REIL Rwys 4, 13 and 31 L
MIRL Rwys 4-22 and 13-31 L

SW-1, 27 NOV 2025 to 25 DEC 2025

SW-1, 27 NOV 2025 to 25 DEC 2025