APP CRS	Rwy Ldg	N/A
166°	TDZE	N/A
	Apt Elev	7838

RNAV (GPS)-F

ASPEN-PITKIN COUNTY/SARDY FLD (ASE)

When local altimeter setting not received, procedure NA.
DME/DME RNP-0.3 NA. Visibility reduction by helicopters NA.
Procedure NA at night. Circling NA for Cat C southwest of Rwy 15-33.
-21°C

MISSED APPROACH: Climbing right turn to 14000 direct LINDZ and on track 247° to GLENO and hold.

ATIS	ASPEN APP CON ★	ASPEN TOWER ★	GND CON	CLNC DEL	UNICOM
120.4	123.8 288.3	118.85 (CTAF) L 288.3	121.9	123.75	122.95

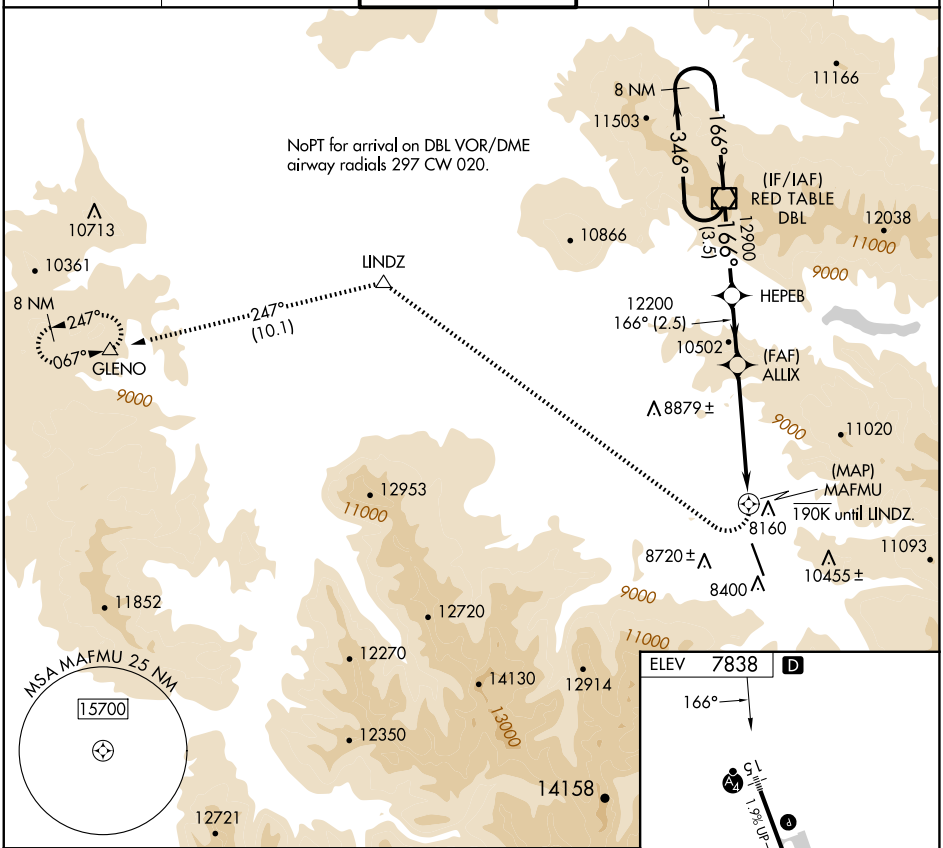

CATEGORY	A	B	C	D
CIRCLING	10200-1¾ 2362 (2400-1¾)	10220-1¾ 2382 (2400-1¾)	10960-3 3122 (3200-3)	NA

REIL Rwy 15
REIL Rwy 33 L
MIRL Rwy 15-33 L

SW-1, 27 NOV 2025 to 25 DEC 2025

SW-1, 27 NOV 2025 to 25 DEC 2025