APP CRS	Rwy ldg	3401
059°	TDZE	1197
	Apt Elev	1197

RNAV (GPS) RWY 6

CORTLAND COUNTY/CHASE FLD (NØ3)

RNP APCH.

Rwy 6 helicopter visibility reduction below ¾ SM NA.

MISSED APPROACH: Climb to 3700 direct NORRI and hold.

AWOS-3	BINGHAMTON APP CON ★	ELMIRA APP CON ★	SYRACUSE APP CON	UNICOM
132.225	118.6 257.625 (S-SE)	124.3 257.8 (W)	126.125 269.125 (N)	122.8 (CTAF) L

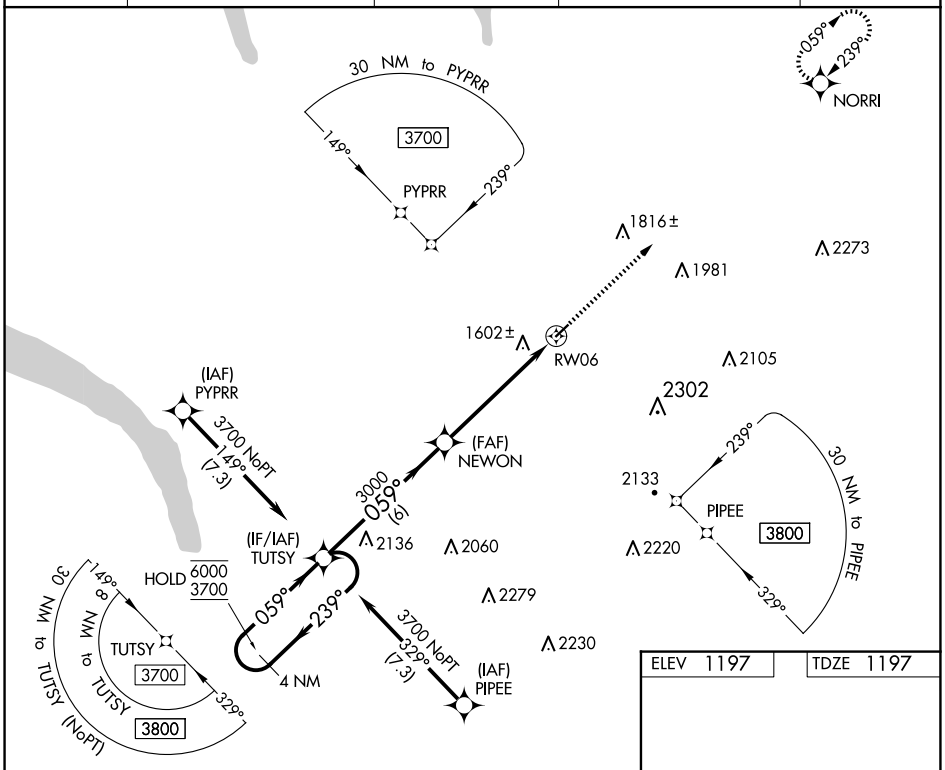

ELEV	1197	TDZE	1197

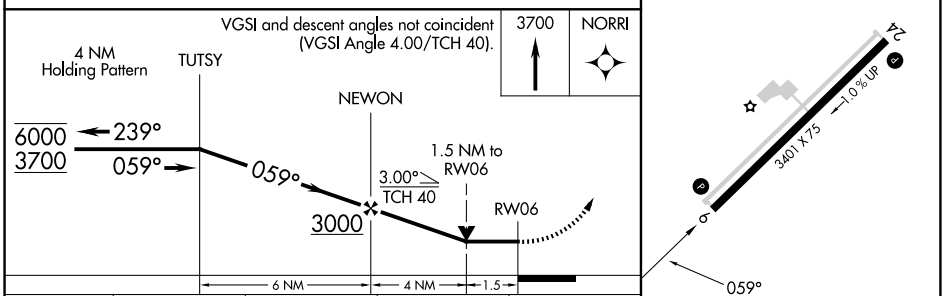

CATEGORY	A	B	C	D
LNAV MDA	1860-1	663 (700-1)	1860-1⅞ 663 (700-1⅞)	NA
C CIRCLING	1940-1 743 (800-1)	1980-1 783 (800-1)	2240-3 1043 (1100-3)	NA

REIL Rwy 24 L
MIRL Rwy 6-24 L

NE-2, 27 NOV 2025 to 25 DEC 2025

NE-2, 27 NOV 2025 to 25 DEC 2025