WAAS CH 40423 W12A	APP CRS 126°	Rwy ldg 5704 TDZE 2458 Apt Elev 2458

RNAV (GPS) RWY 12
DAWSON COMMUNITY (GDV)

RNP APCH.

For uncompensated Baro-VNAV systems, LNAV/VNAV NA below -19°C or above 28°C. When local altimeter setting not received, procedure NA. Rwy 12 helicopter visibility reduction below ¾ SM NA.

MISSED APPROACH: Climb to 6000 direct ZORAS and on track 060° to YAFLU and hold, continue climb-in-hold to 6000.

AWOS-3PT	SALT LAKE CENTER	UNICOM
135.075	126.85 305.2	122.8 (CTAF) L

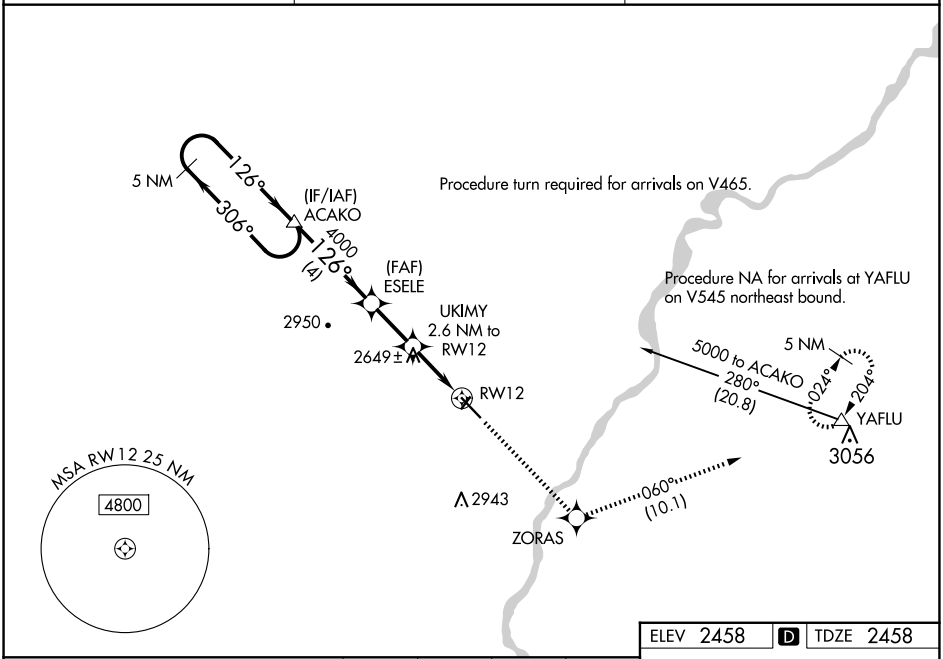

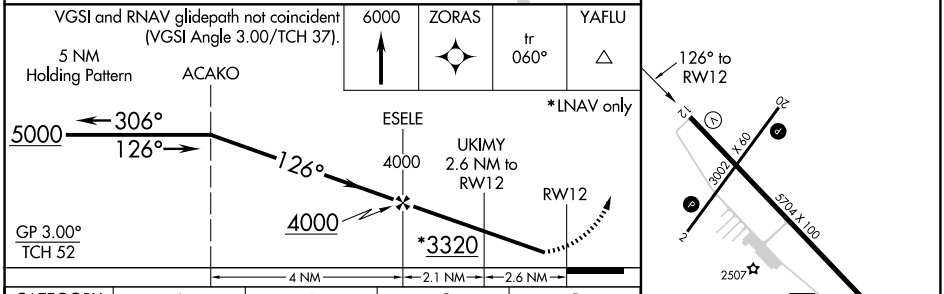

CATEGORY	A	B	C	D
LPV DA	2708-1 250 (300-1)			
LNAV/VNAV DA	2708-1 250 (300-1)			
LNAV MDA	2900-1 442 (500-1)		2900-1⅜ 442 (500-1⅜)	
CIRCLING	2900-1 442 (500-1)	2920-1 462 (500-1)	3280-2½ 822 (900-2½)	3280-2¾ 822 (900-2¾)

REIL Rwys 12 and 30 L
MIRL Rwys 2-20 and 12-30 L

NW-1, 27 NOV 2025 to 25 DEC 2025

NW-1, 27 NOV 2025 to 25 DEC 2025