WAAS CH 97641 W20A	APP CRS 197°	Rwy ldg 5218 TDZE 3265 Apt Elev 3265

RNAV (GPS) RWY 20
TERRY COUNTY (BFE)

T NA

Baro-VNAV NA. Circling Rwy 13, 31 NA at night. Rwy 20 helicopter visibility reduction below ¾ SM NA. DME/DME RNP-0.3 NA. Use Lubbock altimeter setting, when not received, use Seminole altimeter setting and increase LPV DA to 3609 feet; increase LNAV/VNAV DA to 3629 feet; increase all MDA 20 feet and LNAV Cat C/D visibility ⅛ SM.

MISSED APPROACH: Climb to 5200 direct WOGFE and hold.

LBB ASOS	LUBBOCK APP CON	UNICOM
125.3 270.275	119.2 351.8	122.8 (CTAF) L

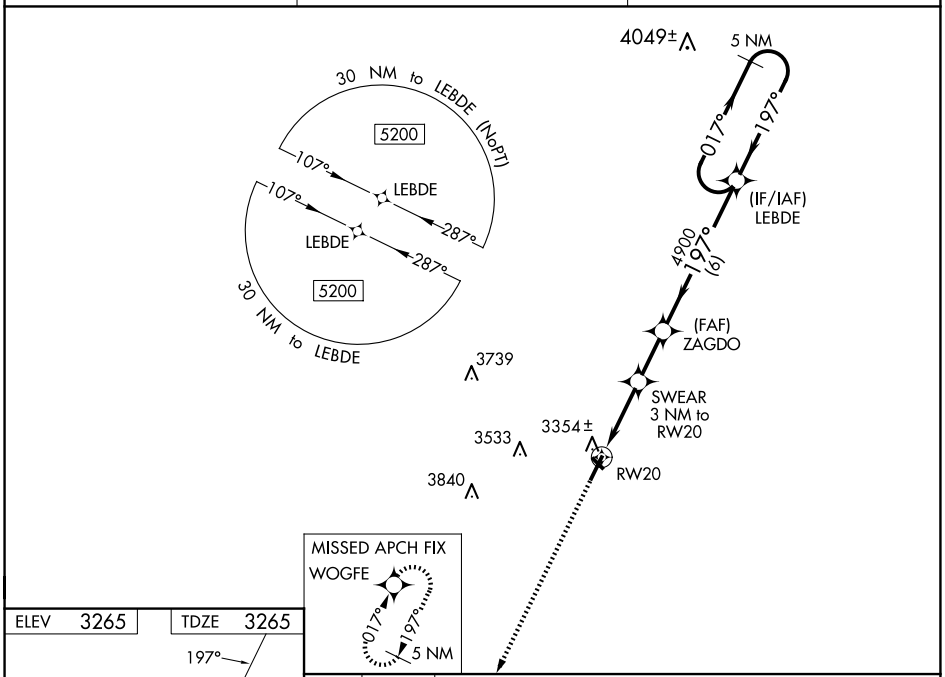

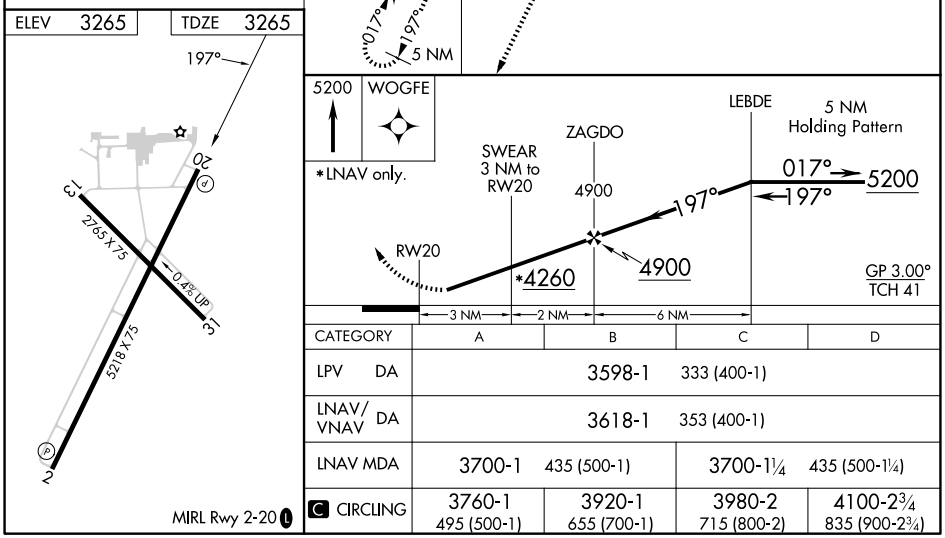

CATEGORY	A	B	C	D
LPV DA	3598-1 333 (400-1)			
LNAV/VNAV DA	3618-1 353 (400-1)			
LNAV MDA	3700-1 435 (500-1)		3700-1¼ 435 (500-1¼)	
C CIRCLING	3760-1 495 (500-1)	3920-1 655 (700-1)	3980-2 715 (800-2)	4100-2¾ 835 (900-2¾)

SC-2, 27 NOV 2025 to 25 DEC 2025
SC-2, 27 NOV 2025 to 25 DEC 2025