| NDB/DME HLE | APP CRS | Rwy Ldg | N/A |
|---|---|---|---|
| 220 | 335° | TDZE | N/A |
| Chan 25 (108.8) | | Apt Elev | 5320 |

# NDB/DME-A
## FRIEDMAN MEML (SUN)

NA
-13°C

Circling NA NE of Rwy 13-31. Visibility reduction by helicopters NA. When control tower closed, procedure not authorized. Occasional ADF needle swings away from the final approach course are to be expected north of missed approach point. Procedure NA at night.

MISSED APPROACH: Climbing left turn to 8800 direct HLE NDB and hold.

| ATIS | SALT LAKE CENTER | HAILEY TOWER ★ | GND CON | UNICOM |
|---|---|---|---|---|
| 128.225 | 118.05 353.0 | 125.6 (CTAF) L | 121.7 | 122.95 |

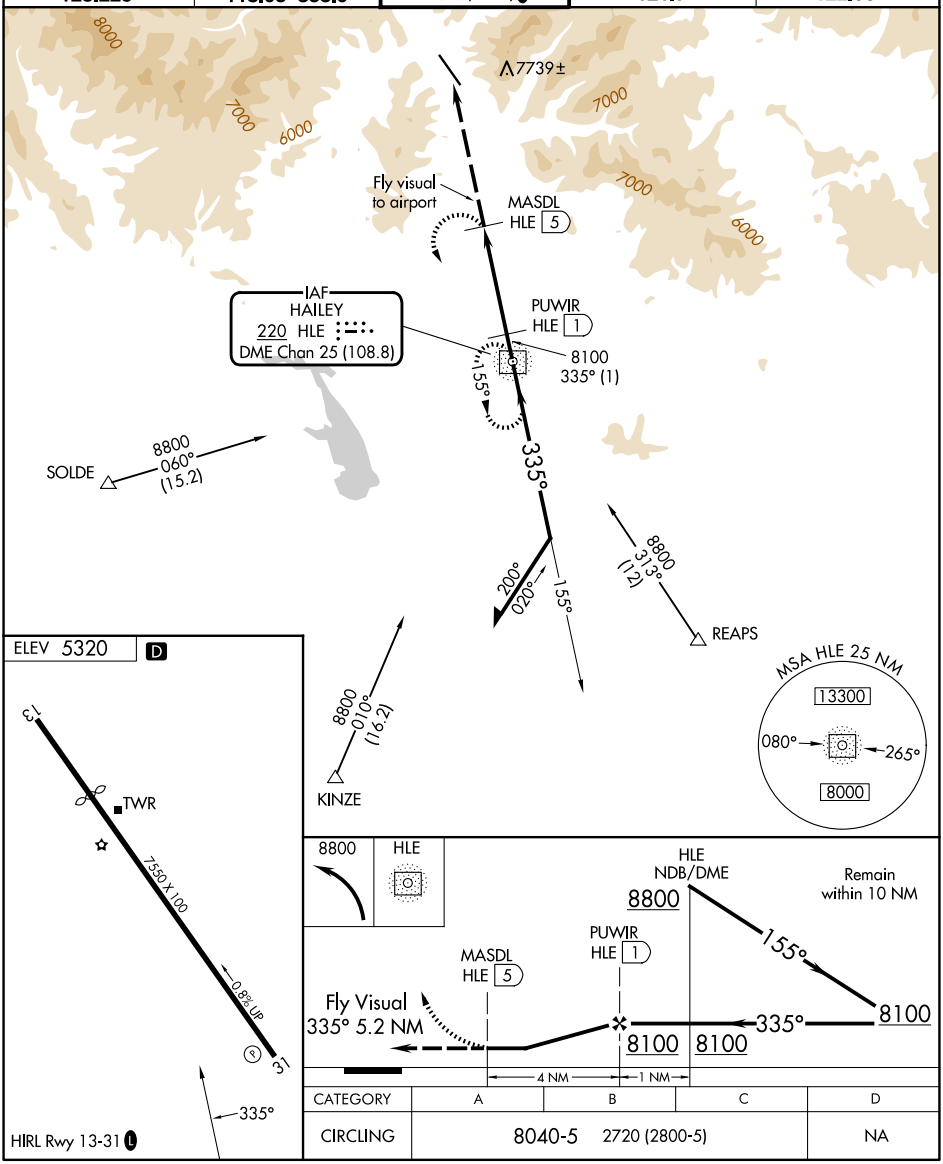


| CATEGORY | A | B | C | D |
|---|---|---|---|---|
| CIRCLING | 8040-5 | 2720 (2800-5) | | NA |




NW-1, 27 NOV 2025 to 25 DEC 2025