WAAS CH 50514 W20A	APP CRS 200°	Rwy Ldg 5500 TDZE 970 Apt Elev 970

RNAV (GPS) RWY 20
CULLMAN RGNL/FOLSOM FLD (CMD)

RNP APCH - GPS.

For uncompensated Baro-VNAV systems, LNAV/VNAV NA below -16°C or above 54°C.
Circling Rwy 2 NA at night. Rwy 20 helicopter visibility reduction below ¾ SM NA.

MISSED APPROACH: Climb to 3200 direct MELYE and hold.

AWOS-3PT	HUNTSVILLE APP CON★	UNICOM
124.175	118.05 239.0	122.8 (CTAF) L

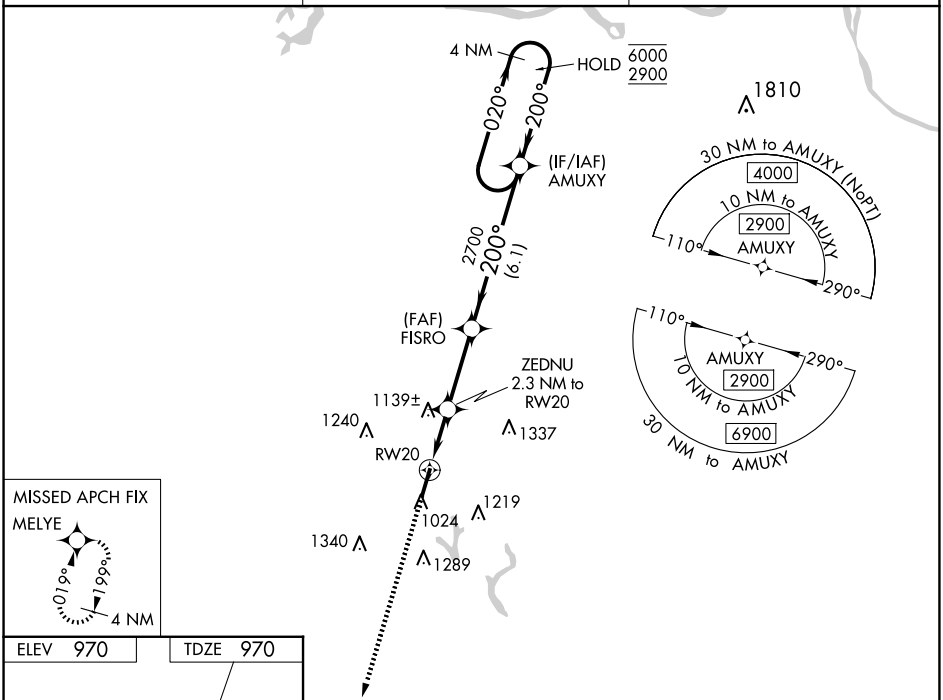

ELEV 970	TDZE 970

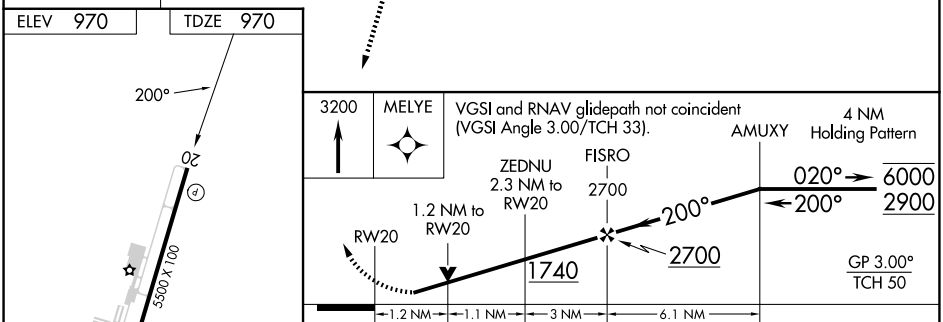

CATEGORY	A	B	C	D
LPV DA	1220-¾ 250 (300-¾)			
LNAV/VNAV DA	1378-1⅛ 408 (500-1⅛)			
LNAV MDA	1400-1 430 (500-1)		1400-1⅛ 430 (500-1⅛)	
C CIRCLING	1480-1 510 (600-1)	1500-1 530 (600-1)	1600-1¾ 630 (700-1¾)	1640-2 670 (700-2)

REIL Rwys 2 and 20
MIRL Rwy 2-20 L

SE-4, 27 NOV 2025 to 25 DEC 2025

SE-4, 27 NOV 2025 to 25 DEC 2025