VOR-A
HOUSTON COUNTY (CHU)

VORTAC ODI	APP CRS	Rwy ldg	N/A
117.9	184°	TDZE	N/A
Chan 126		Apt Elev	1179

DME required.

Use La Crosse Rgnl altimeter setting.
Procedure NA at night.

MISSED APPROACH: Climb to 2900 then left turn on ODI VORTAC R-184 to AUTOS/ODI 14 DME and hold.

LSE ASOS	MINNEAPOLIS CENTER	CTAF
124.95	128.6 363.0	122.9 L

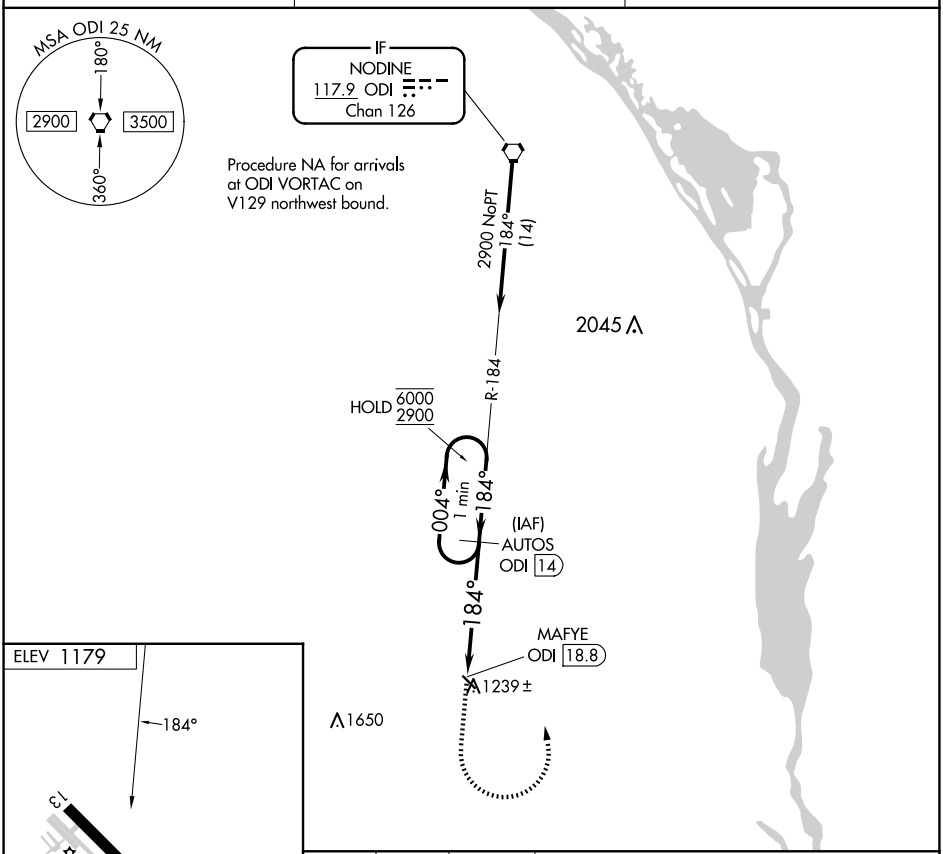

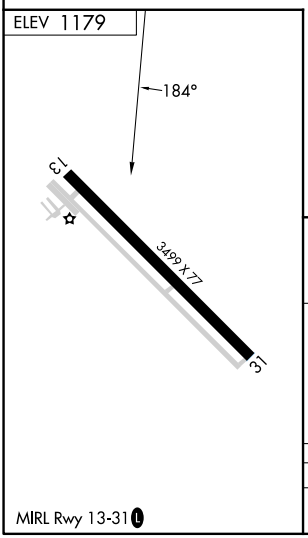

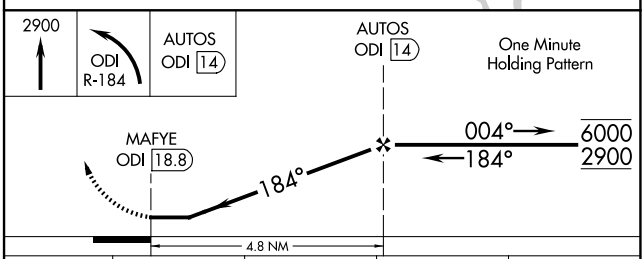

CATEGORY	A	B	C	D
CIRCLING	1820-1 641 (700-1)		NA	

NC-1, 27 NOV 2025 to 25 DEC 2025
NC-1, 27 NOV 2025 to 25 DEC 2025