APP CRS	Rwy ldg	4797
226°	TDZE	1023
	Apt Elev	1029

RNAV (GPS) RWY 22
HARDIN COUNTY (I95)

RNP APCH - GPS.

NA

Rwy 22 helicopter visibility reduction below 1 SM NA. Procedure NA at night. Circling NA for Cat D NW of Rwy 04-22. When local altimeter setting not received, use Lima altimeter setting and increase all MDAs 60 feet and LNAV visibility Cat C ⅛ SM and Circling visibility Cat C ¼ SM.

MISSED APPROACH: Climb to 3000 direct YEDUK and hold.

AWOS-3	AOH ASOS	COLUMBUS APP CON	UNICOM
126.4	128.725	134.45 323.15	122.8 (CTAF) L ★

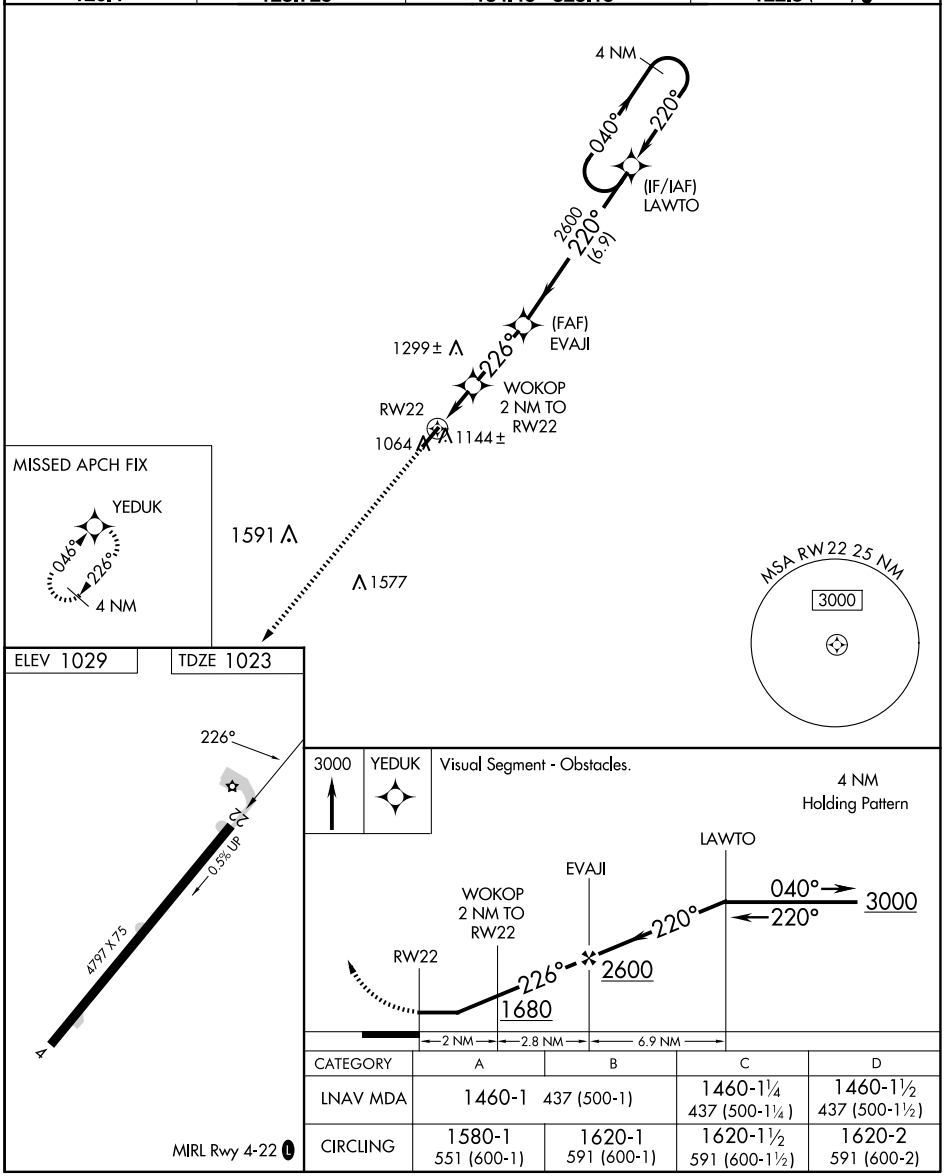

CATEGORY	A	B	C	D
LNAV MDA	1460-1 437 (500-1)		1460-1¼ 437 (500-1¼)	1460-1½ 437 (500-1½)
CIRCLING	1580-1 551 (600-1)	1620-1 591 (600-1)	1620-1½ 591 (600-1½)	1620-2 591 (600-2)

EC-2, 27 NOV 2025 to 25 DEC 2025
EC-2, 27 NOV 2025 to 25 DEC 2025