RNAV (GPS) RWY 20
GRUVER MUNI (E19)

WAAS CH 42826 W20A	APP CRS 205°	Rwy ldg 4698 TDZE 3196 Apt Elev 3205

RNP APCH - GPS.

NA — Procedure NA at night. Rwy 20 helicopter visibility reduction below 1 SM NA. Use Guymon altimeter setting, when not received, use Borger altimeter setting and increase all MDAs 40 feet.

MISSED APPROACH: Climb to 6000 direct WEMEB and hold.

GUY ASOS	ALBUQUERQUE CENTER	CTAF
119.925	127.85 285.475	122.9 L

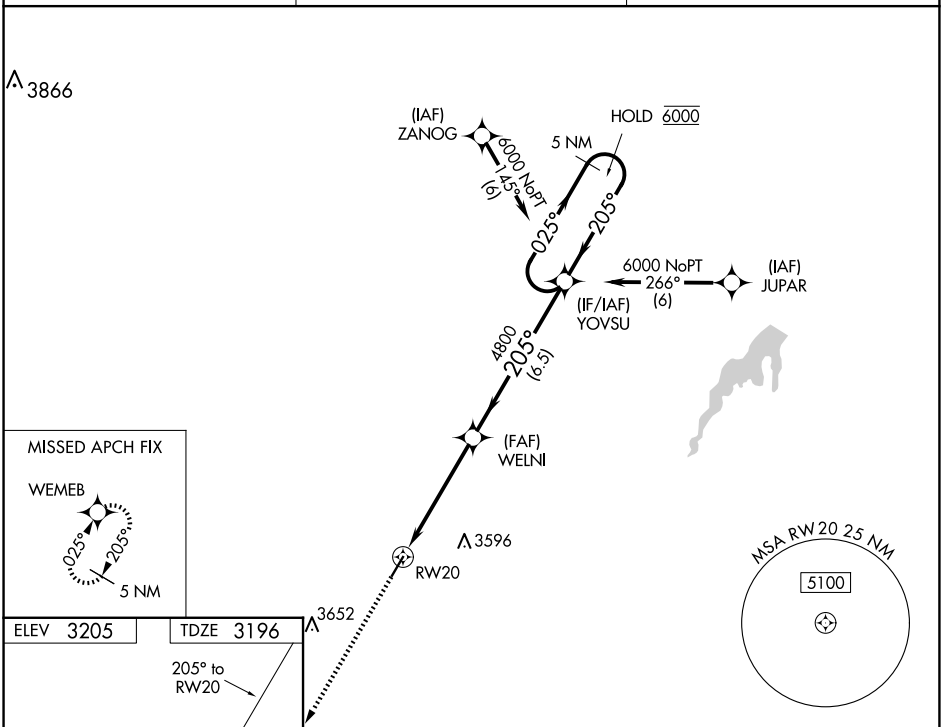

CATEGORY	A	B	C	D
LP MDA	3720-1 524 (600-1)		NA	
LNAV MDA	3720-1 524 (600-1)		NA	
C CIRCLING	3720-1 515 (600-1)	3740-1 535 (600-1)	NA	

MIRL Rwy 2-20 L

SC-2, 27 NOV 2025 to 25 DEC 2025

SC-2, 27 NOV 2025 to 25 DEC 2025