WAAS CH 63030 W14A	APP CRS 137°	Rwy ldg 3300 TDZE 1083 Apt Elev 1083

RNAV (GPS) RWY 14
LAC QUI PARLE COUNTY (DXX)

RNP APCH - GPS.

Circling NA to Rwys 9 and 27. For uncompensated Baro-VNAV systems, LNAV/VNAV NA below -17°C or above 54°C.

MISSED APPPROACH: Climb to 3000 direct ZIRER and hold.

AWOS-3	MINNEAPOLIS CENTER	UNICOM
118.975	128.5 306.2	122.8 (CTAF) L

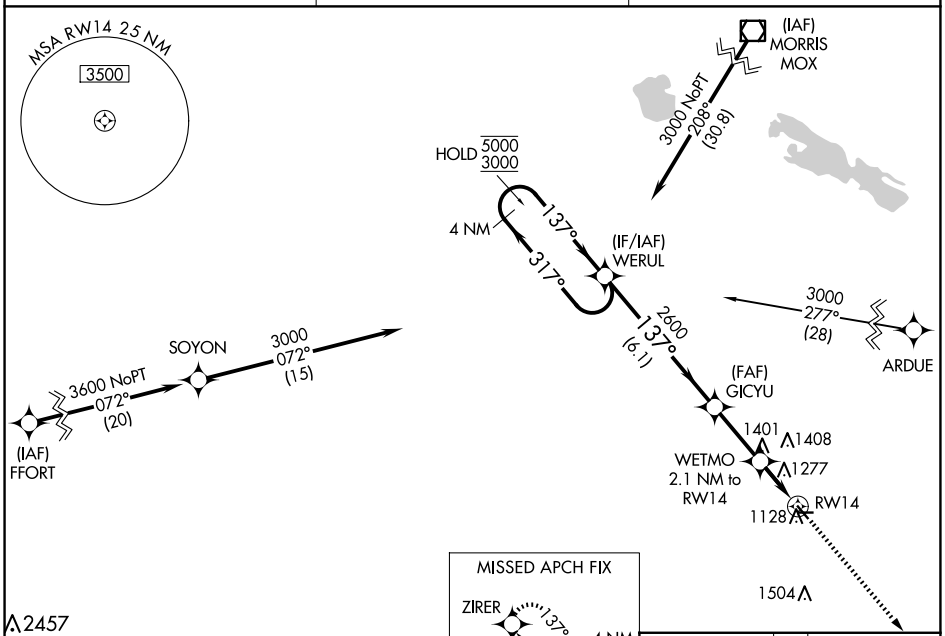

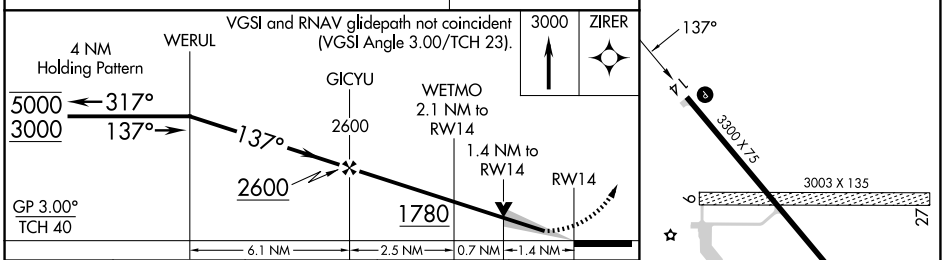

CATEGORY	A	B	C	D
LPV DA	1283-1 200 (200-1)			NA
LNAV/VNAV DA	1572-1⅜ 489 (500-1⅜)			NA
LNAV MDA	1540-1 457 (500-1)		1540-1⅜ 457 (500-1⅜)	NA
C CIRCLING	1640-1 557 (600-1)		1820-2 737 (800-2)	NA

REIL Rwys 14 and 32 L
MIRL Rwy 14-32 L

NC-1, 27 NOV 2025 to 25 DEC 2025

NC-1, 27 NOV 2025 to 25 DEC 2025