| WAAS CH 50219 W15A | APP CRS 155° | Rwy Ldg 5002<br>TDZE 1062<br>Apt Elev 1062 |
|---|---|---|

# RNAV (GPS) RWY 15
## CAMDENTON MEML-LAKE RGNL (OZS)

RNP APCH - GPS.

Rwy 15 helicopter visibility reduction below ¾ SM NA.
For uncompensated Baro-VNAV systems, LNAV/VNAV NA below -17°C or above 54°C.

MISSED APPROACH: Climb to 3000 direct OTEEN and hold.

| AWOS-3PT | MIZZU APP CON | UNICOM |
|---|---|---|
| 120.225 | 124.1 353.925 | 122.8 (CTAF) L |

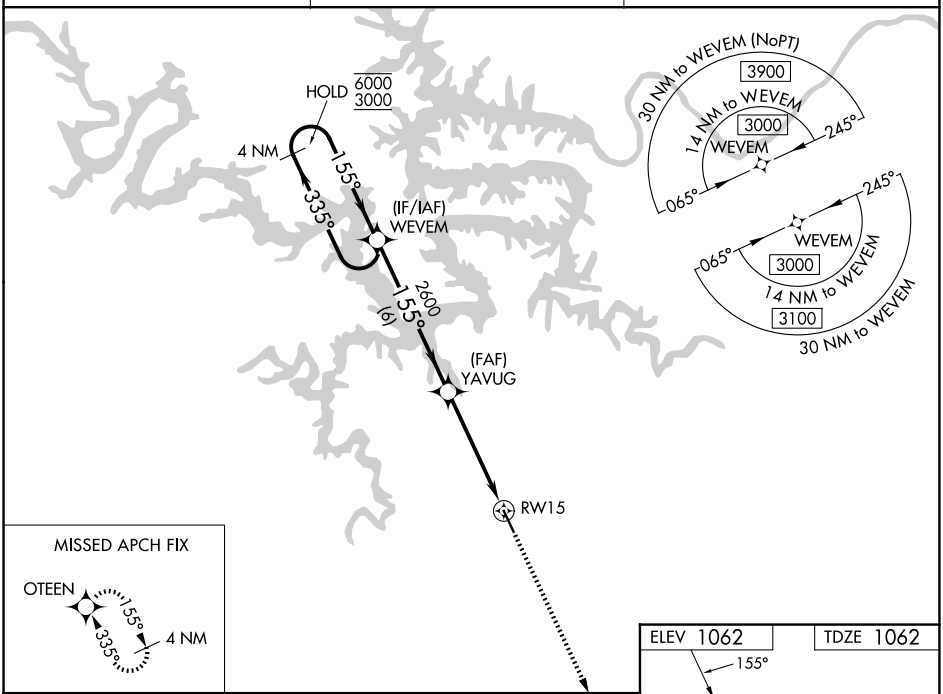


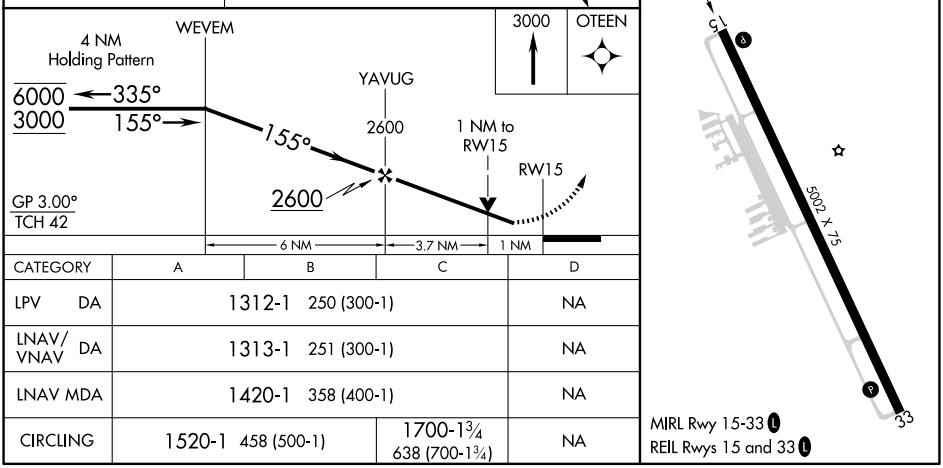


| CATEGORY | A | B | C | D |
|---|---|---|---|---|
| LPV DA | 1312-1 250 (300-1) | | | NA |
| LNAV/VNAV DA | 1313-1 251 (300-1) | | | NA |
| LNAV MDA | 1420-1 358 (400-1) | | | NA |
| CIRCLING | 1520-1 458 (500-1) | | 1700-1¾ 638 (700-1¾) | NA |

NC-3, 27 NOV 2025 to 25 DEC 2025

NC-3, 27 NOV 2025 to 25 DEC 2025