WAAS CH 78408 W05A	APP CRS 053°	Rwy Ldg 5500 TDZE 878 Apt Elev 878

RNAV (GPS) RWY 5
LINCOLNTON-LINCOLN COUNTY RGNL (IPJ)

RNP APCH.

When local altimeter setting not received, use Charlotte altimeter setting: increase LPV DA to 1395 feet, LNAV/VNAV DA to 1463 feet and visibility LNAV/VNAV ¼ SM; increase all MDAs 80 feet and visibility Cats C and D ¼ SM. Rwy 5 helicopter visibility reduction below ¾ SM NA. Baro-VNAV and VDP NA when using Charlotte altimeter setting. For uncompensated Baro-VNAV systems, LNAV/VNAV NA below -16°C or above 47°C.

MISSED APPROACH: Climb to 3000 direct JIVOM and hold.

AWOS-3	CHARLOTTE APP CON	CLNC DEL (GCO)	UNICOM
119.675	134.75 257.2	124.9	123.05 (CTAF) L

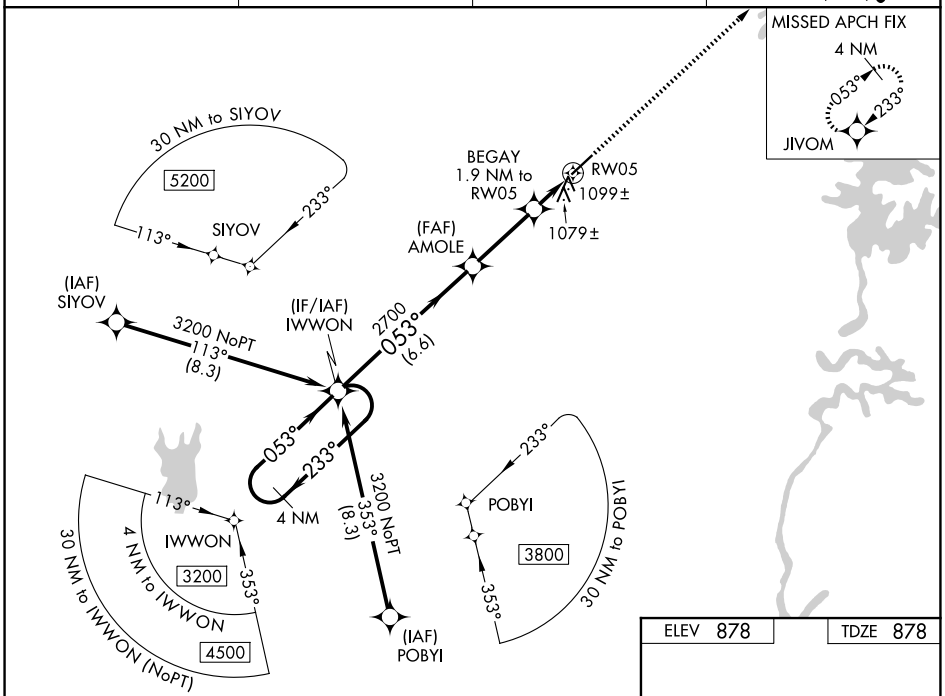

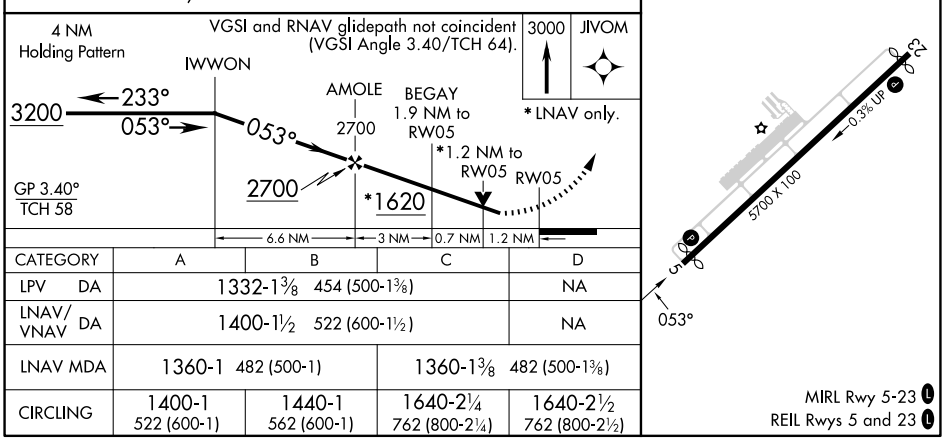

CATEGORY	A	B	C	D
LPV DA	1332-1⅜ 454 (500-1⅜)			NA
LNAV/VNAV DA	1400-1½ 522 (600-1½)			NA
LNAV MDA	1360-1 482 (500-1)		1360-1⅜ 482 (500-1⅜)	
CIRCLING	1400-1 522 (600-1)	1440-1 562 (600-1)	1640-2¼ 762 (800-2¼)	1640-2½ 762 (800-2½)

SE-2, 27 NOV 2025 to 25 DEC 2025

SE-2, 27 NOV 2025 to 25 DEC 2025