VORTAC CRP	APP CRS	Rwy Ldg / TDZE / Apt Elev
115.5 Chan 102	051°	N/A / N/A / 80

VOR/DME-A
NUECES COUNTY (RBO)

T A NA — When local altimeter setting not received, use Corpus Christi Intl altimeter setting. Circling not authorized northeast of Rwy 13-31.

MISSED APPROACH: Climbing left turn to 2000 via CRP R-231 to KITJU/CRP 25 DME and hold.

AWOS-3	CORPUS APP CON ★	CTAF	
118.175	120.9 348.725	122.9	122.8 L

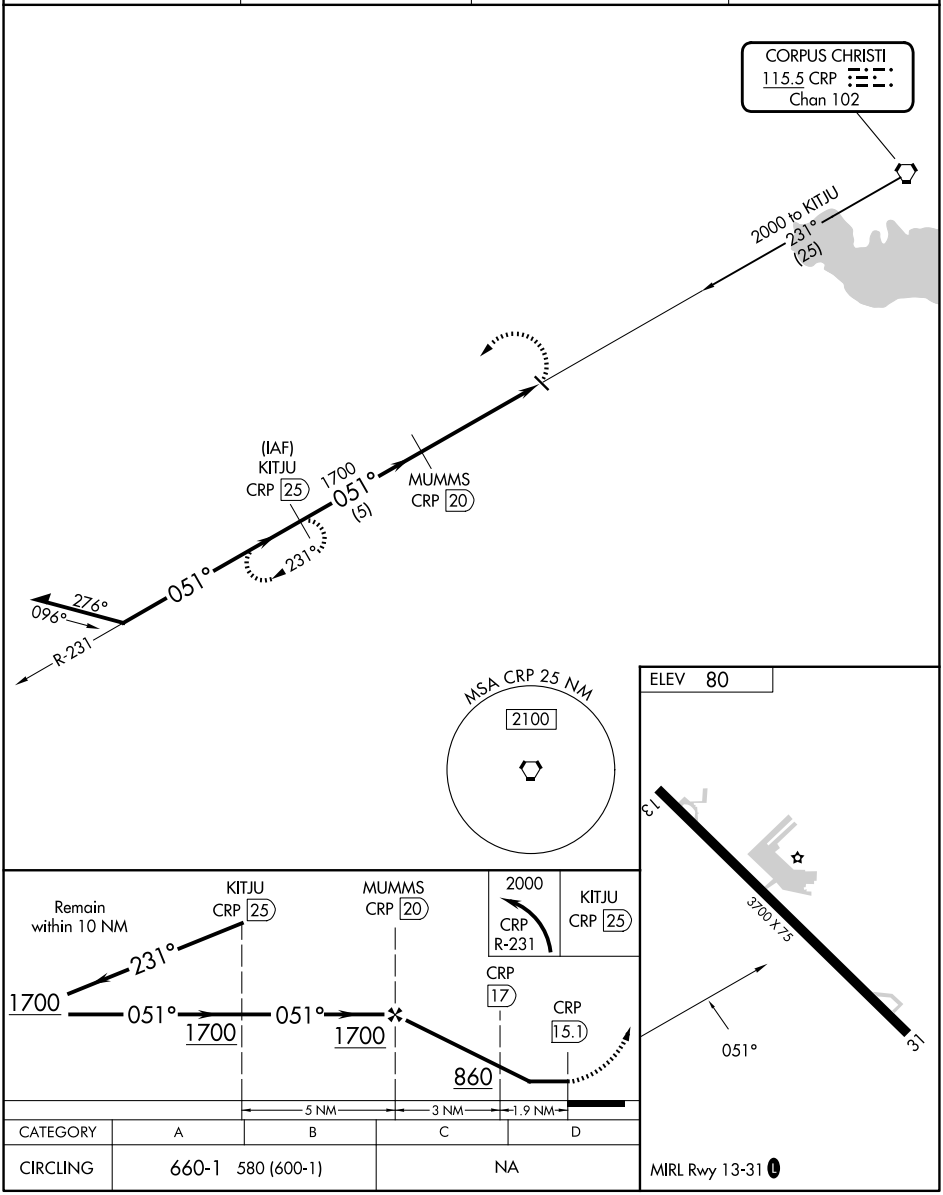

CATEGORY	A	B	C	D
CIRCLING	660-1 580 (600-1)		NA	

SC-3, 27 NOV 2025 to 25 DEC 2025

SC-3, 27 NOV 2025 to 25 DEC 2025