WAAS CH 56242 W13A	APP CRS 143°	Rwy Ldg 4001 TDZE 1115 Apt Elev 1130

RNAV (GPS) RWY 13
GRANTS PASS (3S8)

RNP APCH-GPS.

Circling NA northeast of Rwy 13-31. Rwy 13 helicopter visibility reduction below 1 SM NA. Straight-in Rwy 13 NA at night, Circling Rwy 13 NA at night.

MISSED APPROACH: Climb to 2000 then climbing right turn to 8000 direct WIROG and track 166° to ZUNPA and track 219° to CEXUN and hold.

AWOS-3PT	CASCADE APP CON ★	UNICOM
120.0	124.3 379.9	122.8 (CTAF) L

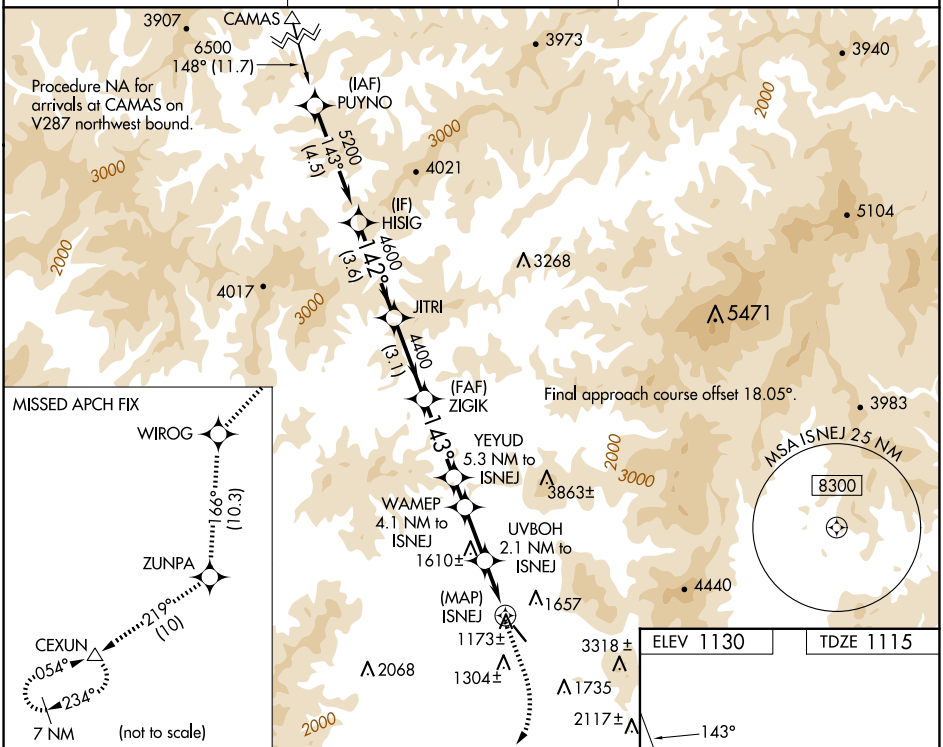

ELEV 1130 | TDZE 1115

	2000	8000	WIROG		ZUNPA		CEXUN
				tr 166°		tr 219°	

HISIG — 5200 — 142° — JITRI — 4600 — ZIGIK — 4400 — 143° — YEYUD 5.3 NM to ISNEJ — 3280 — WAMEP 4.1 NM to ISNEJ — 2860 — UVBOH 2.1 NM to ISNEJ — 2100 — ISNEJ

3.50° TCH 40

3.6 NM | 3.1 NM | 3 NM | 1.1 NM | 2 NM | 2.1 NM | 0.5

CATEGORY	A	B	C	D
LP MDA	1720-1 605 (600-1)		1720-1¾ 605 (600-1¾)	
C CIRCLING	1840-1 710 (800-1)	2080-1¼ 950 (1000-1¼)	2220-3 1090 (1100-3)	2340-3 1210 (1300-3)

REIL Rwys 13 and 31 L
MIRL Rwy 13-31 L

NW-1, 27 NOV 2025 to 25 DEC 2025

NW-1, 27 NOV 2025 to 25 DEC 2025