LOC/DME RWY 25

TAZEWELL COUNTY (JFZ)

LOC/DME I-JFZ	APP CRS	Rwy Ldg	4299
109.75	252°	TDZE	2653
Chan 34 (Y)		Apt Elev	2653

Visibility reduction by helicopters NA. When local altimeter setting not received use Wise altimeter setting and increase all MDA 100 feet, increase S-25 Cat C visibility ¼ mile and Circling Cat C visibility ⅜ mile. When VGSI inop, Straight-in/Circling Rwy 25 NA at night. When VGSI inop, Circling Rwy 7 NA at night. Circling NA for Cat C south of Rwy 7-25.

MISSED APPROACH: Climbing right turn to 6000 on heading 324° and GZG R-011 to STACY INT/GZG 31.4 DME and hold.

AWOS-3	ATLANTA CENTER	GCO	UNICOM
118.075	127.85 269.3	135.075	123.05 (CTAF) L

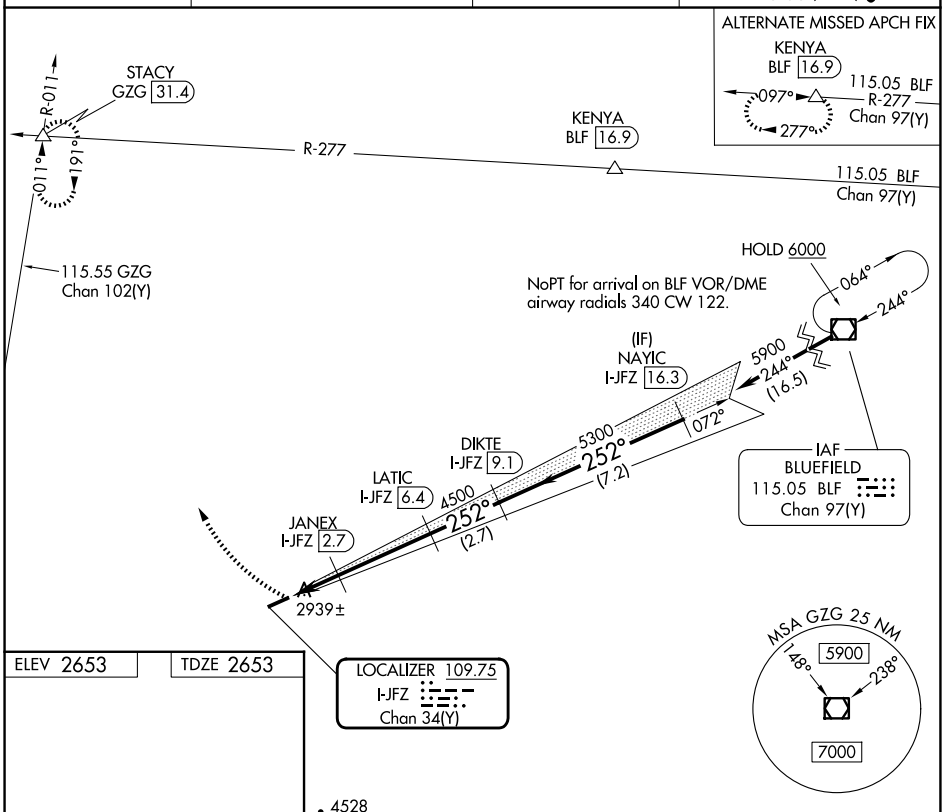

ELEV 2653	TDZE 2653

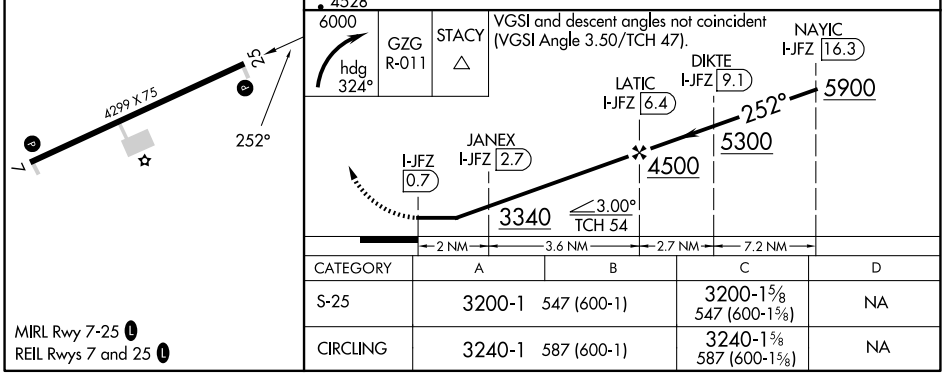

CATEGORY	A	B	C	D
S-25	3200-1	547 (600-1)	3200-1⅝ 547 (600-1⅝)	NA
CIRCLING	3240-1	587 (600-1)	3240-1⅝ 587 (600-1⅝)	NA

MIRL Rwy 7-25 L
REIL Rwys 7 and 25 L

NE-3, 27 NOV 2025 to 25 DEC 2025
NE-3, 27 NOV 2025 to 25 DEC 2025