APP CRS	Rwy ldg	4001
003°	TDZE	98
	Apt Elev	98

RNAV (GPS) RWY 2
ST MICHAEL (SMK) (PAMK)

If local altimeter setting not received, use Unalakleet altimeter setting and increase all MDAs 120 feet. Circling NA west of Rwy 2-20. DME/DME RNP-0.3 NA.
* VDP NA with Unalakleet altimeter setting.

MISSED APPROACH:
Climbing right turn to 2200 direct DUKGE and hold.

AWOS-3P	ANCHORAGE CENTER	NOME RADIO	UNICOM
119.275	135.7	122.3	122.8 (CTAF) L

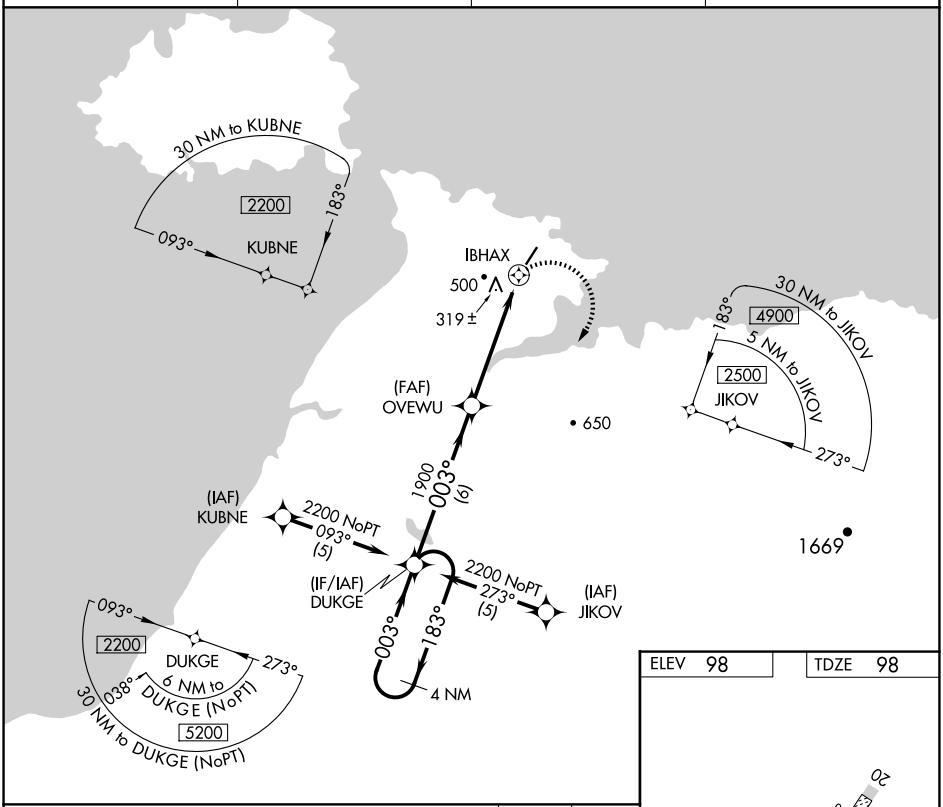

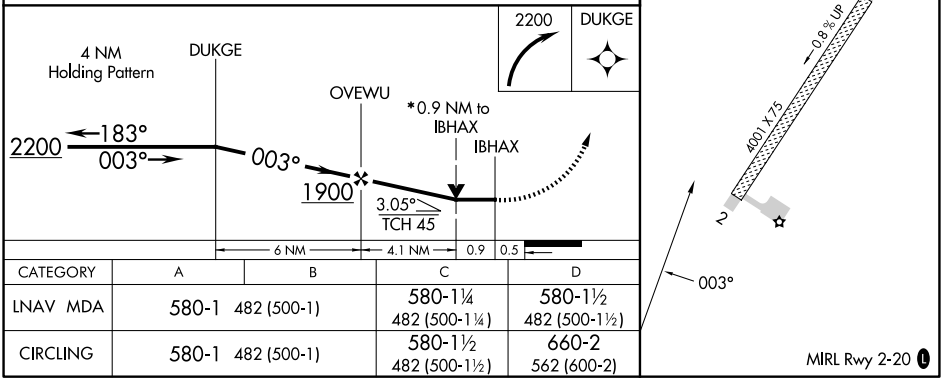

CATEGORY	A	B	C	D
LNAV MDA	580-1 482 (500-1)		580-1¼ 482 (500-1¼)	580-1½ 482 (500-1½)
CIRCLING	580-1 482 (500-1)		580-1½ 482 (500-1½)	660-2 562 (600-2)

AK, 27 NOV 2025 to 22 JAN 2026

AK, 27 NOV 2025 to 22 JAN 2026