WAAS CH 42909 W36A	APP CRS 359°	Rwy ldg 5000 TDZE 54 Apt Elev 55

RNAV (GPS) RWY 36

PICAYUNE MUNI (MJD)

For uncompensated Baro-VNAV systems, LNAV/VNAV NA below -15°C (5°F) or above 54°C (130°F). Baro-VNAV and VDP NA when using Stennis Intl altimeter setting. DME/DME RNP-0.3 NA. Helicopter visibility reduction below ¾ SM NA. Procedure NA when R-4403 A, B, C, or E is active. When local altimeter setting not received, use Stennis Intl altimeter setting: increase LPV DA to 338 and all Cats visibility ⅛ mile; increase LNAV/VNAV DA to 374 and all Cats visibility ⅛ mile; increase all MDA 40 feet and LNAV Cats C and D visibility ⅛ mile, and Circling Cat C visibility ¼ mile.

MISSED APPROACH: Climb to 1800 direct CIQYI and hold.

AWOS-3PT	GULFPORT APP CON*	UNICOM
119.075	124.6 354.1	122.8 (CTAF) L

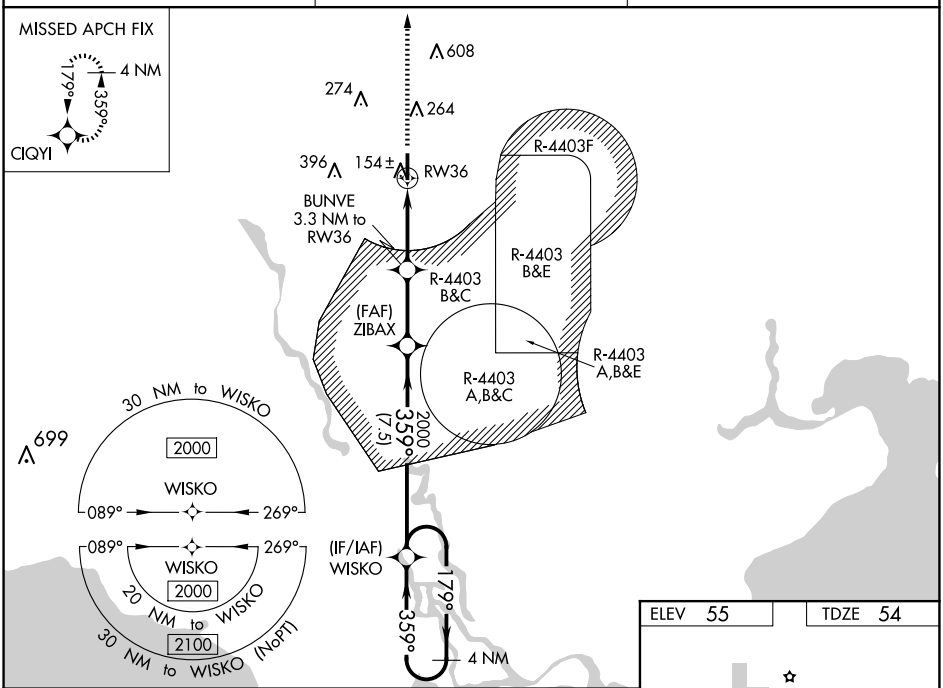

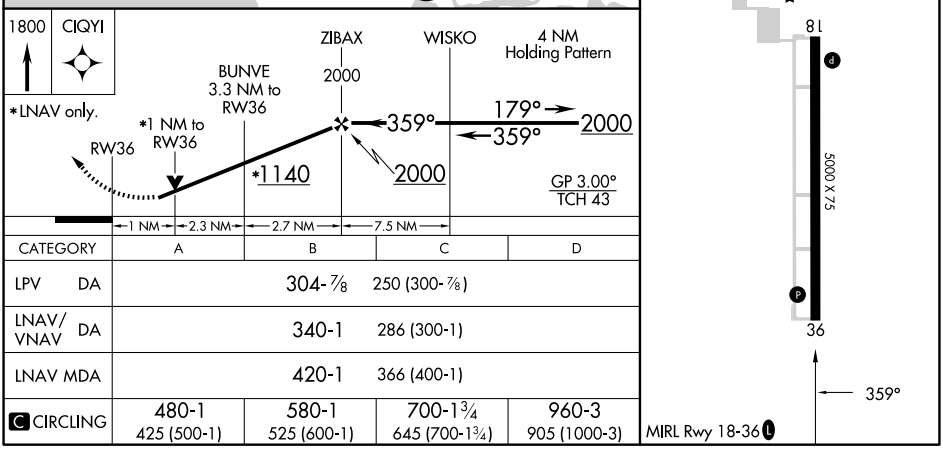

CATEGORY	A	B	C	D
LPV DA	304-⅞ 250 (300-⅞)			
LNAV/VNAV DA	340-1 286 (300-1)			
LNAV MDA	420-1 366 (400-1)			
C CIRCLING	480-1 425 (500-1)	580-1 525 (600-1)	700-1¾ 645 (700-1¾)	960-3 905 (1000-3)

SC-4, 27 NOV 2025 to 25 DEC 2025
SC-4, 27 NOV 2025 to 25 DEC 2025