WAAS CH 86831 W27A	APP CRS 266°	Rwy Ldg 4712 TDZE 6037 Apt Elev 6056

RNAV (GPS) RWY 27
SPANISH PEAKS AIRFIELD (4V1)

T NA For uncompensated Baro-VNAV systems, LNAV/VNAV NA below -26°C (-14°F) or above 48°C (118°F). DME/DME RNP-0.3 NA. When local altimeter setting not received, use Trinidad altimeter setting and increase all DA 119 feet and all MDA 120 feet; increase LPV all Cats visibility ¼ mile, increase LNAV/VNAV all Cats and LNAV Cats C/D visibility ⅜ mile. Baro-VNAV and VDP NA when using Trinidad altimeter setting.

MISSED APPROACH: Climb to 6800 then climbing right turn to 9400 direct JUKEX and hold.

AWOS-3PT	DENVER CENTER	UNICOM
123.6	128.375 379.95	122.8 (CTAF) L

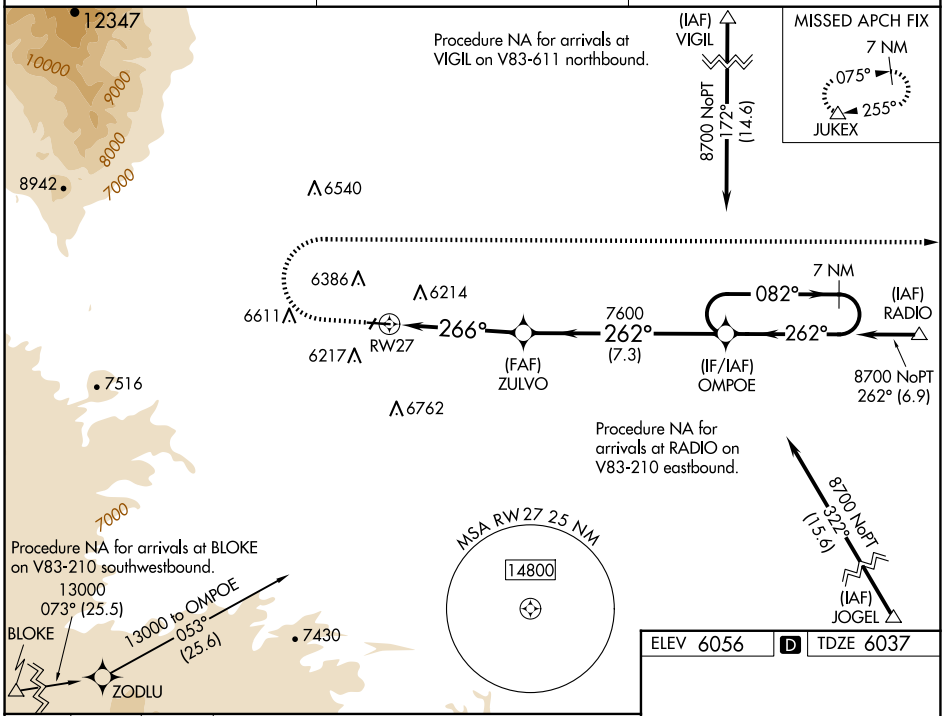

ELEV 6056	D	TDZE 6037

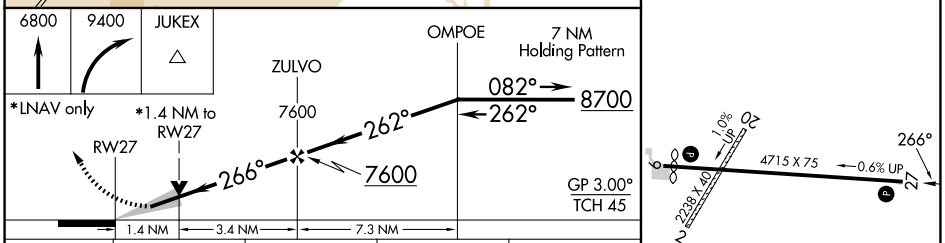

CATEGORY	A	B	C	D
LPV DA	6287-1 250 (300-1)			
LNAV/VNAV DA	6525-1⅜ 488 (500-1⅜)			
LNAV MDA	6520-1 483 (500-1)		6520-1⅜ 483 (500-1⅜)	
C CIRCLING	6720-1 664 (700-1)		7080-3 1024 (1100-3)	7120-3 1064 (1100-3)

MIRL Rwy 9-27 L

SW-1, 27 NOV 2025 to 25 DEC 2025
SW-1, 27 NOV 2025 to 25 DEC 2025