WAAS CH 69544 W30A	APP CRS 296°	Rwy ldg 5000 TDZE 610 Apt Elev 625

RNAV (GPS) RWY 30
NEW COALINGA MUNI (C80)

RNP APCH - GPS.

Circling to Rwy 1, 19 NA at night. For uncompensated Baro-VNAV systems, LNAV/VNAV NA below -16°C or above 54°C.

MISSED APPROACH: Climb to 1200, then climbing right turn to 3000 direct OXOFE and hold.

AWOS-3	OAKLAND CENTER	UNICOM
119.275	128.7 307.0	122.7 (CTAF) L

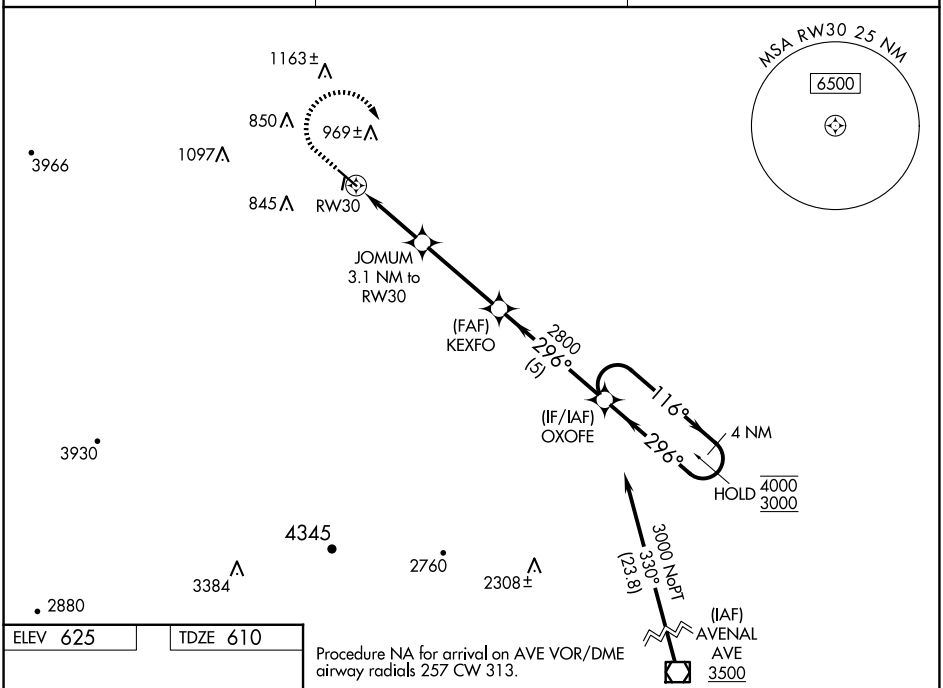

ELEV 625 TDZE 610

Procedure NA for arrival on AVE VOR/DME airway radials 257 CW 313.

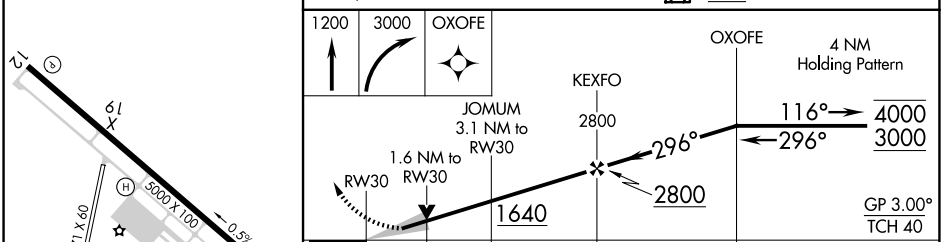

CATEGORY	A	B	C	D
LPV DA	936-1 326 (400-1)			
LNAV/VNAV DA	1030-1⅛ 420 (500-1⅛)			
LNAV MDA	1140-1 530 (600-1)		1140-1½ 530 (600-1½)	
CIRCLING	1160-1 535 (600-1)	1320-1 695 (700-1)	1420-2¼ 795 (800-2¼)	1700-3 1075 (1100-3)

MIRL Rwy 12-30 L
REIL Rwys 12 and 30 L

SW-2, 27 NOV 2025 to 25 DEC 2025
SW-2, 27 NOV 2025 to 25 DEC 2025