WAAS CH 86721 W20A	APP CRS 199°	Rwy ldg 4000 TDZE 958 Apt Elev 959

RNAV (GPS) RWY 20
WASHINGTON COUNTY (8WC)

T NA

Baro-VNAV NA. DME/DME RNP- 0.3 NA. Use Farmington altimeter setting, when not received, use Rolla Ntl altimeter setting and increase all DA/MDA 100 feet; increase LPV Cats A/B visibility ⅜ mile and increase LNAV/VNAV Cats A/B ¼ mile. Circling NA west of Rwy 2-20.

MISSED APPROACH: Climb to 3200 direct INUZA and hold.

FAM AWOS-3PT	KANSAS CITY CENTER	UNICOM
119.275	128.35 284.675	123.0 (CTAF) L

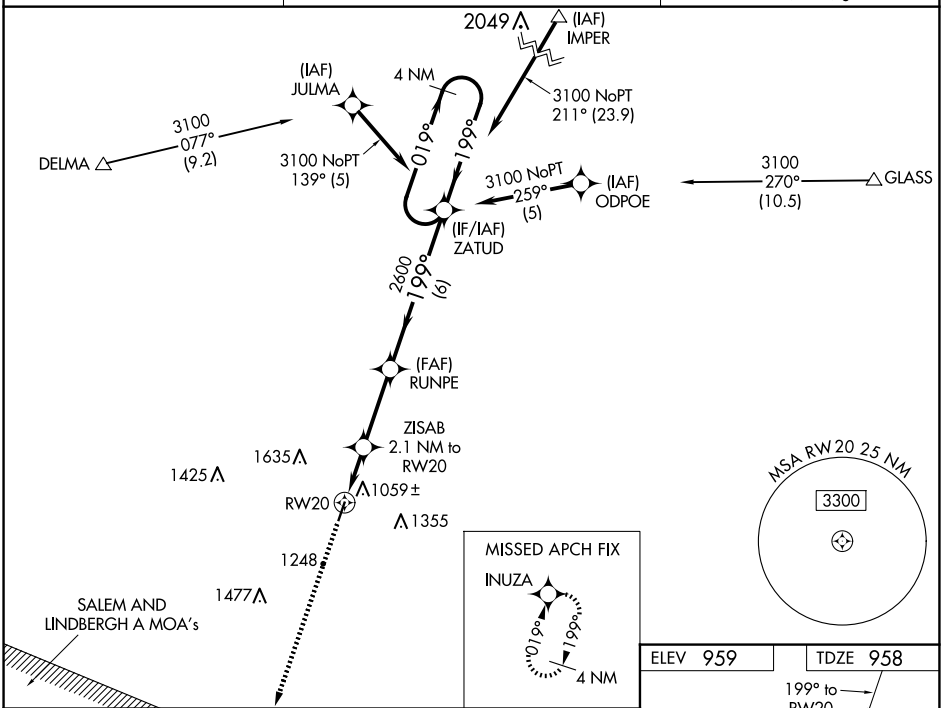

ELEV 959	TDZE 958

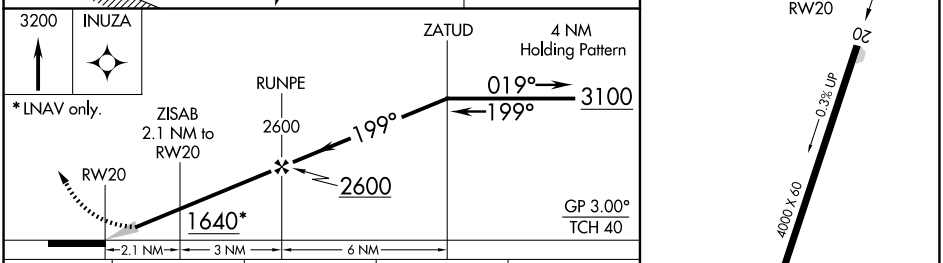

CATEGORY	A	B	C	D
LPV DA	1253-1 295 (300-1)		NA	
LNAV / VNAV DA	1278-1⅛ 320 (400-1⅛)		NA	
LNAV MDA	1360-1 402 (500-1)		NA	
CIRCLING	1580-1 621 (700-1)	1600-1 641 (700-1)	NA	

NC-3, 27 NOV 2025 to 25 DEC 2025