| APP CRS | Rwy Ldg | N/A |
|---|---|---|
| 165° | TDZE | N/A |
| | Apt Elev | 320 |

# RNAV (GPS)-A

## POPLARVILLE/PEARL RIVER COUNTY (M13)

DME/DME RNP-0.3 NA. Use Bogalusa altimeter setting; when not received, use Hattiesburg altimeter setting and increase MDA 40 feet and increase Circling Cat B/C/D visibility ¼ mile. Helicopter visibility reduction below 1 SM NA. Procedure NA at night.

NA

MISSED APPROACH: Climb to 2000 direct RISNE and hold.

| BXA AWOS-3PT | GULFPORT APP CON ★ | CTAF |
|---|---|---|
| 118.025 | 124.6 354.1 | 122.9 L |

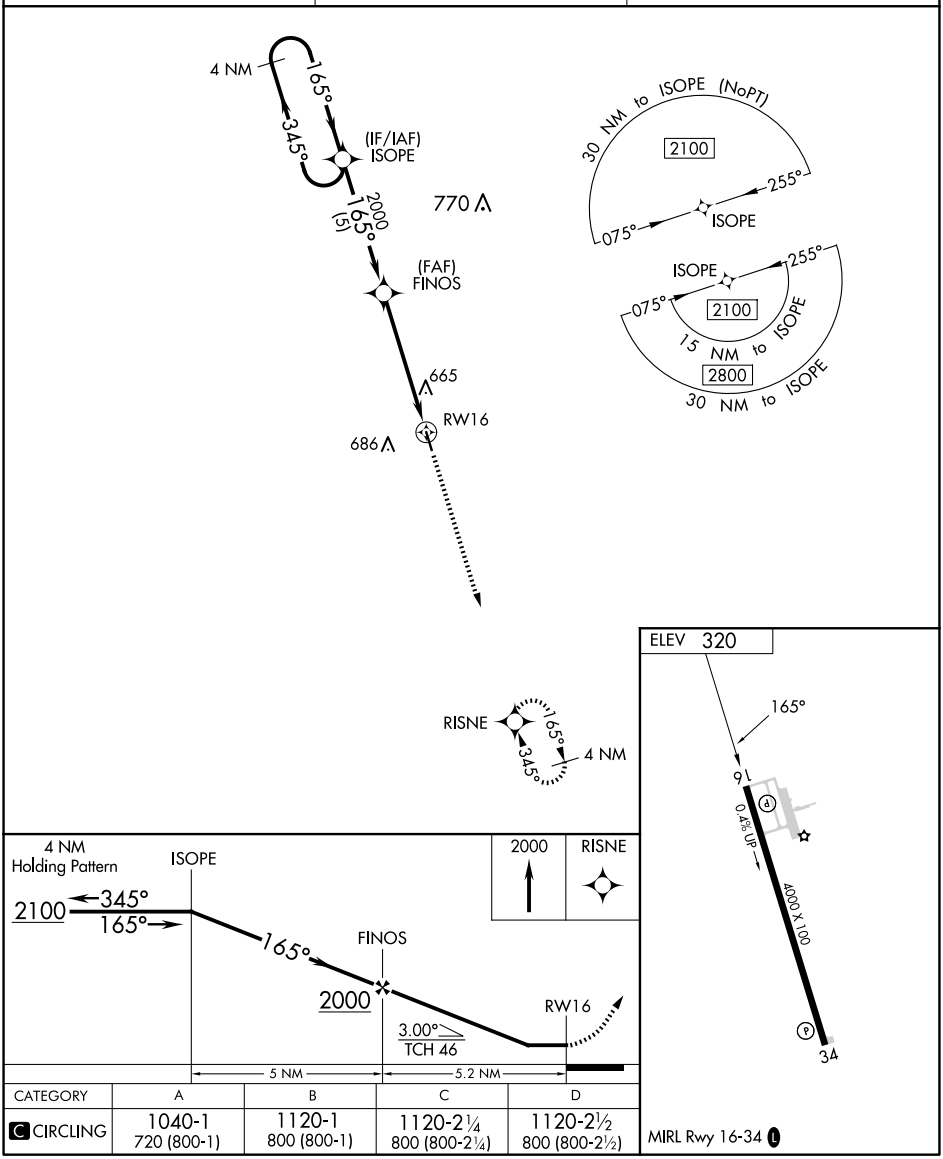


| CATEGORY | A | B | C | D |
|---|---|---|---|---|
| C CIRCLING | 1040-1<br>720 (800-1) | 1120-1<br>800 (800-1) | 1120-2¼<br>800 (800-2¼) | 1120-2½<br>800 (800-2½) |



SC-4, 27 NOV 2025 to 25 DEC 2025
SC-4, 27 NOV 2025 to 25 DEC 2025