NORFOLK, VIRGINIA

COPTER TACAN 310

TACAN NGU Chan 86(Y)	APCH CRS 130°	Rwy ldg N/A TDZE N/A Arpt Elev 10

[USN]

NORFOLK NS HELIPORT (KNHU)

Circling not authorized S of H2.

MISSED APPROACH: Climbing left turn to 3000 to intercept NGU TACAN R-053 to GLEEP and hold.

CHAMBERS TOWER	NAVY NORFOLK HEL TOWER	GND CON
124.3 379.15	126.375 290.5	298.95

Limit all segments to 90 KIAS.

Increase to 90 KIAS (or greater) upon reaching the missed approach altitude. Maintian 90 KIAS (or greater) while in holding.

Proceed east visually from MAP, or conduct the specified missed approach. Remain north of the pier peninsula.

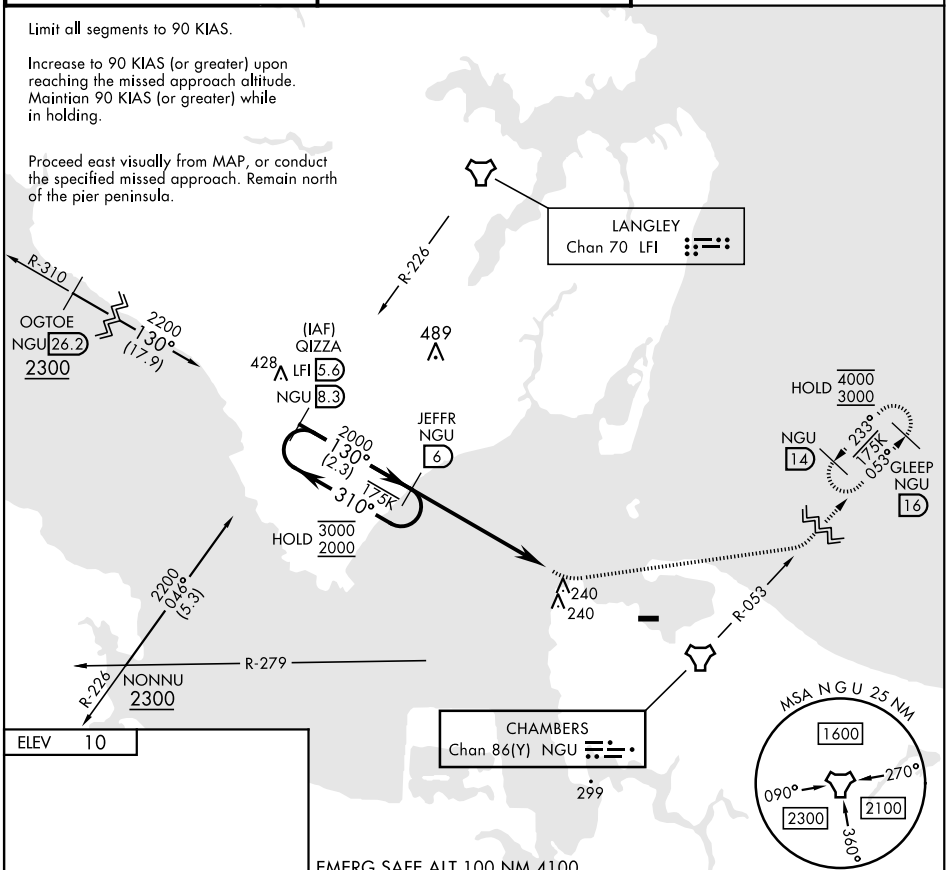

ELEV 10

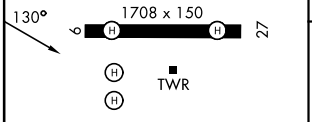

MIRL all rwys

CATEGORY	COPTER		
CIRCLING	540-1⅞	530	(600-1⅞)

NE-3, 27 NOV 2025 to 25 DEC 2025

NE-3, 27 NOV 2025 to 25 DEC 2025