APP CRS	Rwy Ldg	11200
050°	TDZE	747
	Apt Elev	796

RNAV (RNP) Z RWY 5L
INDIANAPOLIS INTL (IND)

For uncompensated Baro-VNAV systems, procedure NA below -18°C (0°F) or above 54°C (130°F). GPS required. For inop ALS, increase RNP 0.30 all Cats visibility to 1½ SM. Simultaneous approach authorized.

ALSF-2

MISSED APPROACH: Climbing left turn to 3000 direct KEADY and hold.

D-ATIS	INDIANAPOLIS APP CON	INDY TOWER	GND CON	CLNC DEL	CPDLC
134.25	128.175 317.8	120.9 251.1	121.9	128.75 251.1	

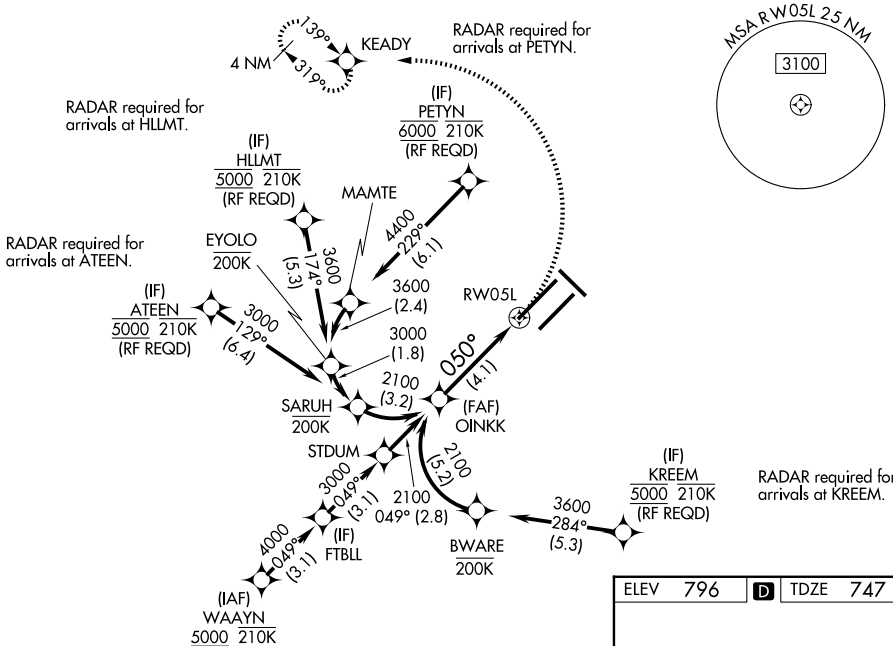

ELEV 796 D TDZE 747

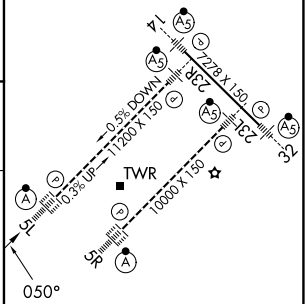

HIRL all Rwys
TDZ/CL Rwys 5L and 5R

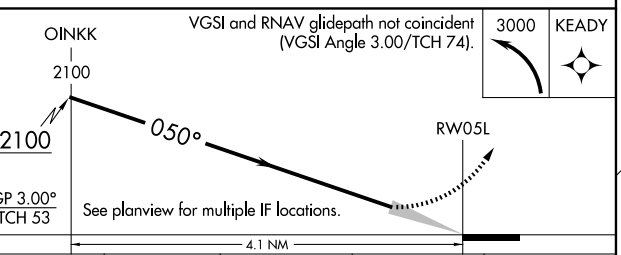

CATEGORY	A	B	C	D
RNP 0.30 DA	1197/60 450 (500-1¼)			

AUTHORIZATION REQUIRED

EC-2, 25 DEC 2025 to 22 JAN 2026
EC-2, 25 DEC 2025 to 22 JAN 2026