| LOC I-LBF | APP CRS | Rwy Ldg | 8001 |
|---|---|---|---|
| 111.5 | 300° | TDZE | 2771 |
| | | Apt Elev | 2777 |

# ILS or LOC RWY 30
## NORTH PLATTE RGNL/LEE BIRD FLD (LBF)

MALSR

MISSED APPROACH: Climb to 4900 then left turn direct LBF VOR/DME and hold.

| ASOS | DENVER CENTER | UNICOM |
|---|---|---|
| 118.425 | 132.7 226.675 | 123.0 (CTAF) L |

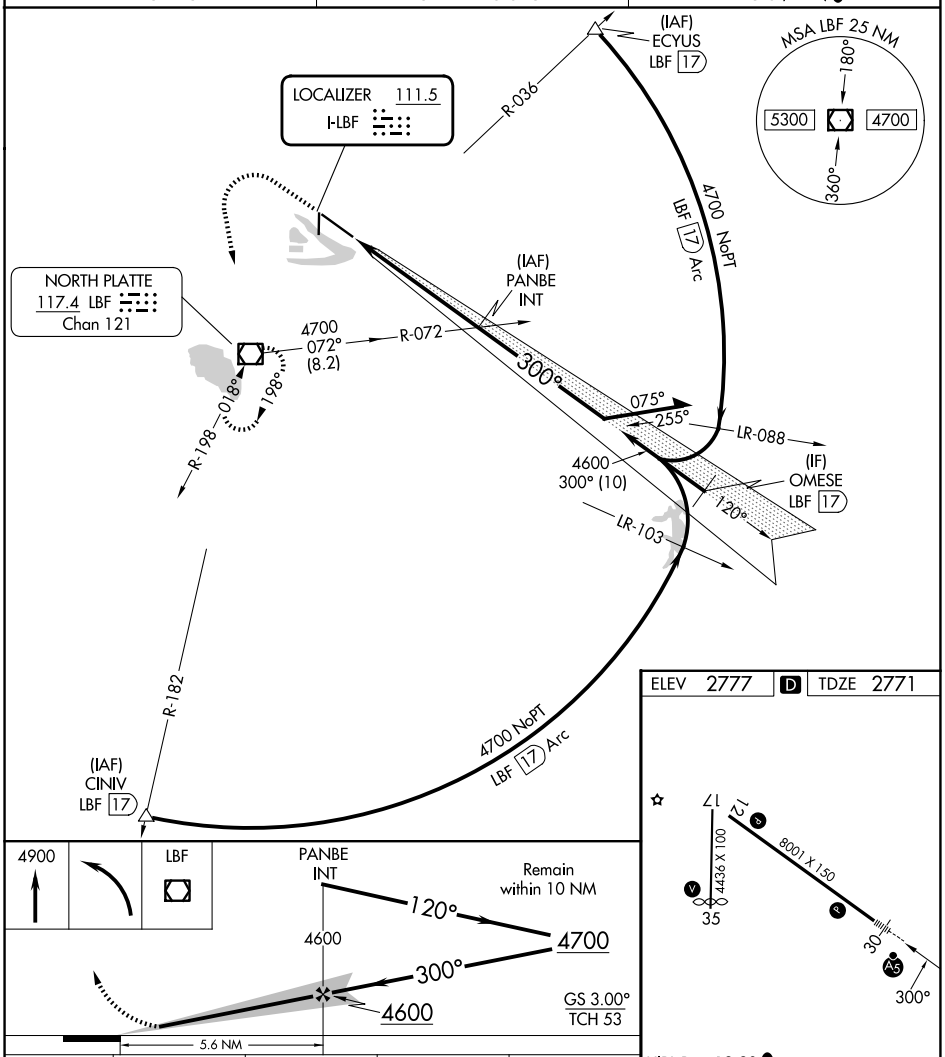


HIRL Rwy 12-30 L
REIL Rwy 35 L
MIRL Rwy 17-35 L

| CATEGORY | A | B | C | D |
|---|---|---|---|---|
| S-ILS 30 | 2971-½ 200 (200-½) | | | |
| S-LOC 30 | 3200-½ 429 (500-½) | | 3200-¾ 429 (500-¾) | |
| CIRCLING | 3280-1 503 (600-1) | 3340-1 563 (600-1) | 3420-1¾ 643 (700-1¾) | 3560-2½ 783 (800-2½) |

FAF to MAP 5.6 NM

| Knots | 60 | 90 | 120 | 150 | 180 |
|---|---|---|---|---|---|
| Min:Sec | 5:36 | 3:44 | 2:48 | 2:14 | 1:52 |


NC-2, 25 DEC 2025 to 22 JAN 2026