KNOB NOSTER, MISSOURI

ILS or LOC Y RWY 1

LOC I-SZL	APCH CRS	Rwy ldg	12,400
110.3	010°	TDZE	837
		Arpt Elev	871

(USAF)

WHITEMAN AFB (KSZL)

RADAR or DME required

* When ALS inop, increase CAT ABCDE RVR to 40, vis to 3/4 mile.
** When ALS inop, increase CAT AB RVR to 55, vis to 1 mile; CAT CDE vis to 1 3/8 miles.
*** Circling not authorized W of Rwy 1-19.

ALSF-1

MISSED APPROACH: Climb to 3000 via SZL TACAN R-018 to EMMAA and hold.

ATIS★	APP CON★	TOWER★	GND CON★	ASR
118.725 239.025	127.45 284.0	132.4 318.8	119.125 275.8	

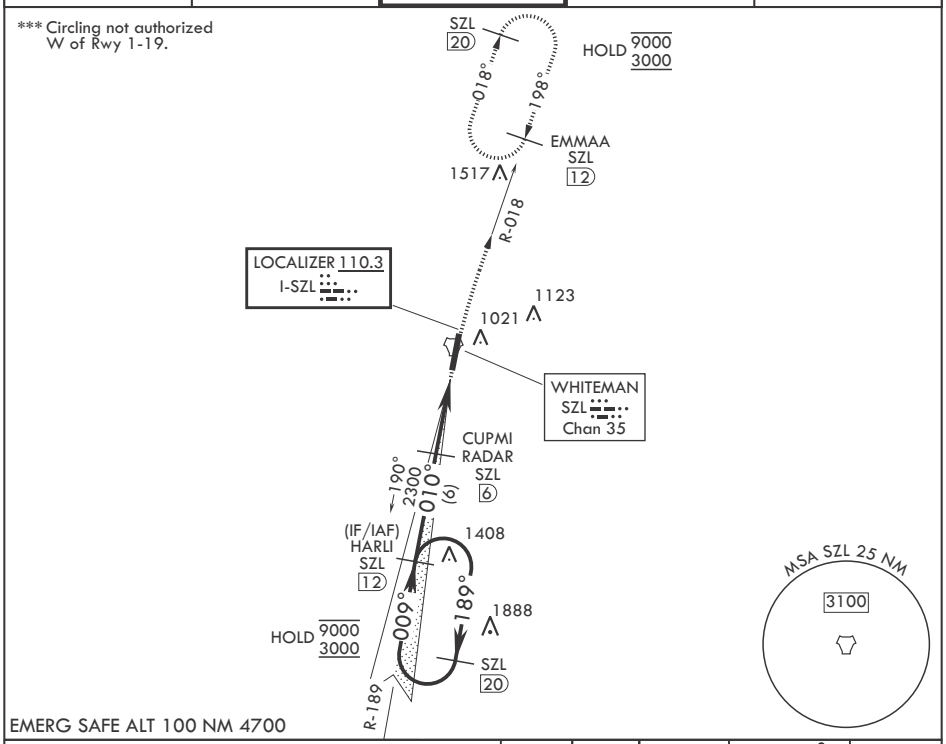

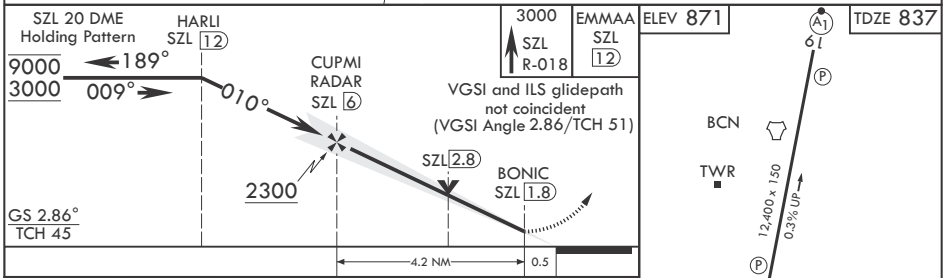

CATEGORY	A	B	C	D	E
S-ILS 1*	1037/24 200 (200-½)				
S-LOC 1**	1340/24 503 (500-½)		1340/55 503 (500-1)		
CIRCLING***	1340-1 469 (500-1)		1340-1½ 469 (500-1½)	1440-2 569 (600-2)	1460-2 589 (600-2)

FAF to MAP 4.2 NM					
Knots	60	90	120	150	180
Min:Sec	4:12	2:48	2:06	1:41	1:24

NC-3, 25 DEC 2025 to 22 JAN 2026

KNOB NOSTER, MISSOURI

38°44'N - 93°33'W

WHITEMAN AFB (KSZL)

Amdt 2 25DEC25

ILS or LOC Y RWY 1