ILS or LOC RWY 22R
WILMINGTON AIR PARK (ILN)

LOC I-ILN	APP CRS	Rwy Ldg	10701
110.7	224°	TDZE	1077
		Apt Elev	1077

DME or RADAR required for procedure entry.
ADF or DME required for LOC only.

Simultaneous approach authorized. DME from MXQ VOR/DME. DME use requires simultaneous reception of I-ILN and MXQ DME.

ALSF-2

MISSED APPROACH: Climb to 1600 then climbing right turn to 3500 on MXQ VOR/DME R-250 to KLARC INT/MXQ 10 DME/ RADAR and hold, continue climb-in-hold to 3500.

D-ATIS	COLUMBUS APP CON	WILMINGTON TOWER	GND CON
124.925	118.85 269.275	119.475	121.6

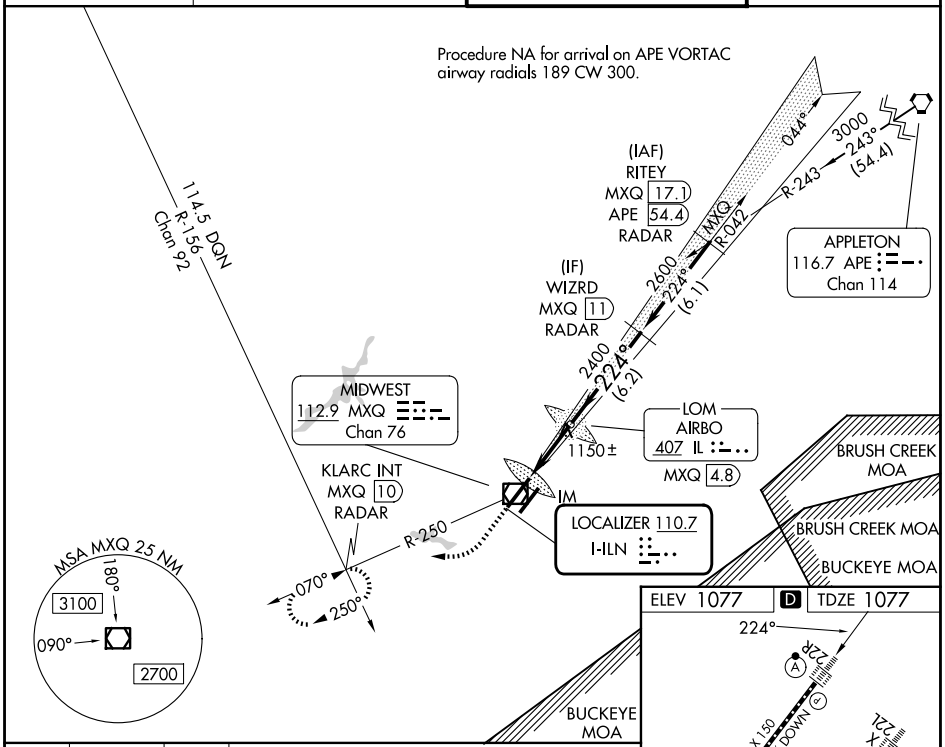

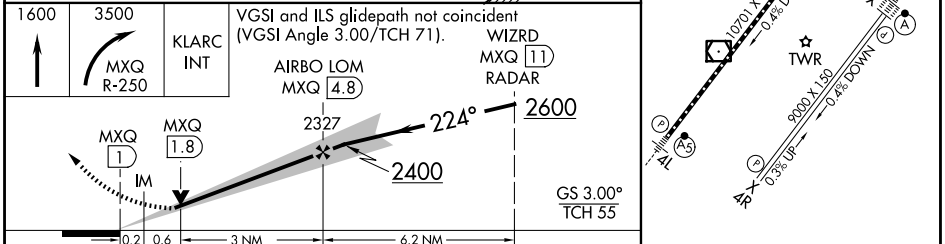

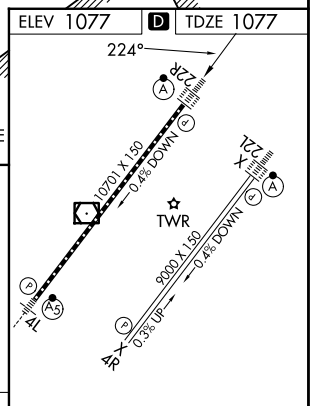

CATEGORY	A	B	C	D
S-ILS 22R	1277/18 200 (200-½)			
S-LOC 22R	1400/24 323 (400-½)		1400/26 323 (400-½)	
CIRCLING	1560-1 483 (500-1)		1860-2¼ 783 (800-2¼)	1860-2½ 783 (800-2½)

FAF to MAP 3.8 NM					
Knots	60	90	120	150	180
Min:Sec	3:48	2:32	1:54	1:31	1:16

EC-2, 25 DEC 2025 to 22 JAN 2026

EC-2, 25 DEC 2025 to 22 JAN 2026