WAAS CH 70505 W22A	APP CRS 221°	Rwy Ldg 5750 TDZE 1500 Apt Elev 1500

RNAV (GPS) RWY 22
JAMESTOWN RGNL (JMS)

For uncompensated Baro-VNAV systems, LNAV/VNAV NA below -21°C (5°F) or above 54°C (130°F). DME/DME RNP- 0.3 NA.

MISSED APPROACH: Climb to 3700 direct GANEY and hold.

ASOS	MINNEAPOLIS CENTER	UNICOM
118.425	124.2 270.3	123.0 (CTAF) L

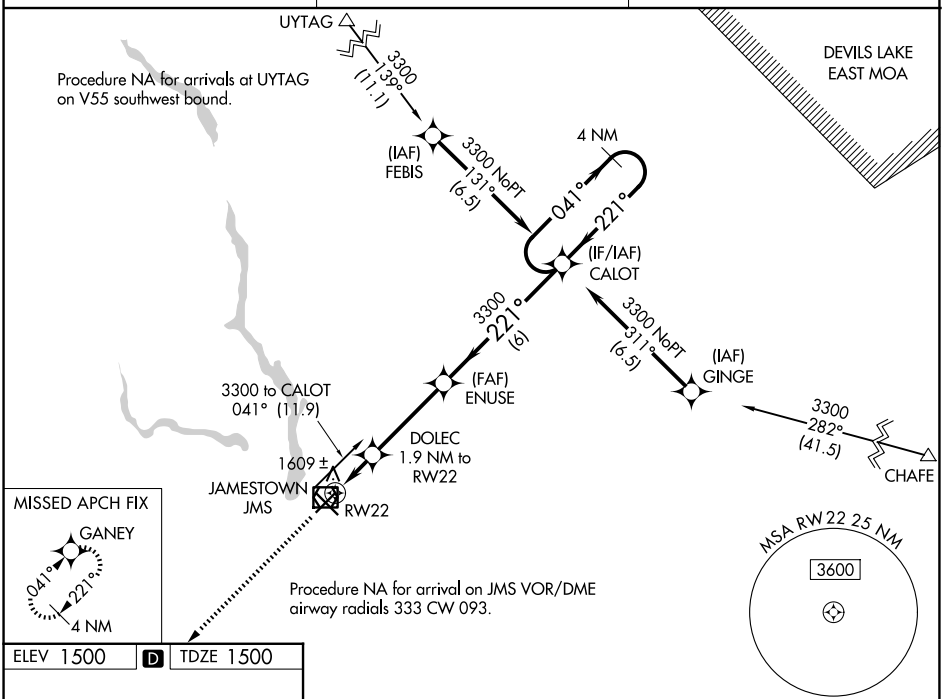

ELEV 1500 D TDZE 1500

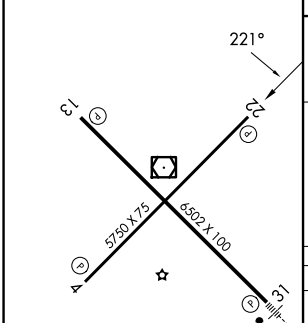

MIRL Rwy 4-22 L
HIRL Rwy 13-31 L
REIL Rwys 4, 13, and 22 L

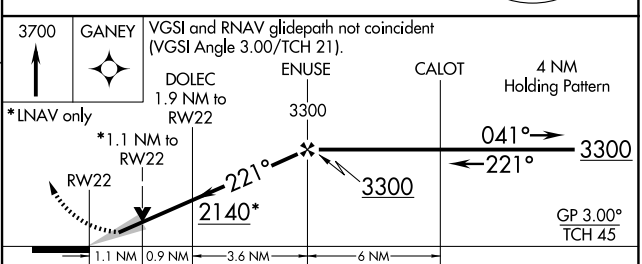

CATEGORY	A	B	C	D
LPV DA	1750-¾ 250 (300-¾)			
LNAV/VNAV DA	1790-1 290 (300-1)			
LNAV MDA	1860-1 360 (400-1)			
CIRCLING	1960-1 460 (500-1)		2000-1½ 500 (500-1½)	2300-2½ 800 (800-2½)

NC-1, 25 DEC 2025 to 22 JAN 2026
NC-1, 25 DEC 2025 to 22 JAN 2026