VALPARAISO, FLORIDA

RNAV (GPS) Y RWY 18

DUKE FIELD (EGLIN AF AUX NR 3) (KEGI)

WAAS CH **89520** **W18A**	APCH CRS **184°**	Rwy ldg **8025** TDZE **195** Arpt Elev **195**

- (USAF)

RNP APCH–GPS

* When ALS inop, increase RVR to 40, vis to 3/4 mile.
** When ALS inop, increase CAT A RVR to 40, vis to 3/4 mile; CAT BCDE RVR to 45, vis to 7/8 mile.

ALSF-1

MISSED APPROACH: Climb to 3000 direct WUTAR and hold.

ATIS★	APP CON	TOWER★	GND CON
244.575	**125.1 281.45** 271°-089° **132.1 360.6** 090°-270°	**133.2 290.425**	**123.25 251.125**

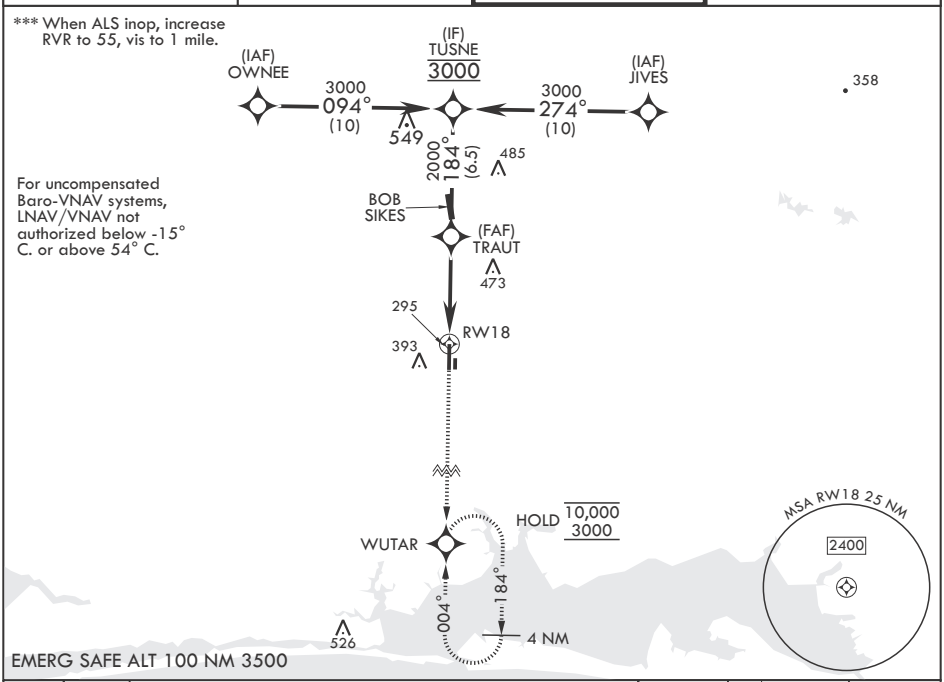

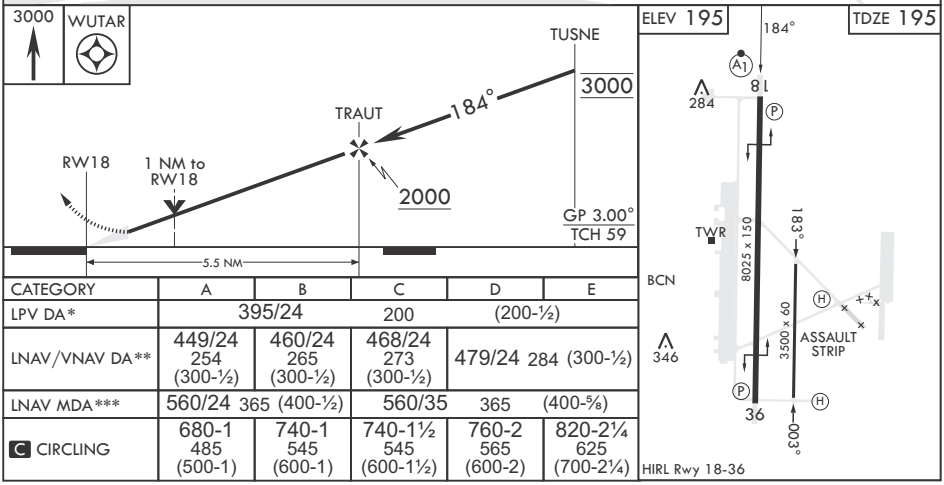

CATEGORY	A	B	C	D	E
LPV DA*	395/24 200 (200-½)				
LNAV/VNAV DA**	449/24 254 (300-½)	460/24 265 (300-½)	468/24 273 (300-½)	479/24 284 (300-½)	
LNAV MDA***	560/24 365 (400-½)		560/35 365 (400-⅝)		
C CIRCLING	680-1 485 (500-1)	740-1 545 (600-1)	740-1½ 545 (600-1½)	760-2 565 (600-2)	820-2¼ 625 (700-2¼)

SE-3, 25 DEC 2025 to 22 JAN 2026