RIDGECREST, CALIFORNIA

# RNAV (GPS) RWY 03

CHINA LAKE NAWS (ARMITAGE FLD) (KNID)

| APCH CRS | Rwy ldg | 10,000 |
|---|---|---|
| 028° | TDZE | 2284 |
| | Arpt Elev | 2288 |

- (USN)

RNP APCH-GPS

MISSED APPROACH: (Do not exceed 185 KIAS until initial turn completion.) Climb to 3600 then climbing right turn to 9500 direct FONOD and hold, continue climb-in-hold to 9500.

| ATIS★ | JOSHUA APP CON/DEP CON | TOWER★ | GND CON | CLNC DEL |
|---|---|---|---|---|
| 322.375 | 133.65 348.7 | 120.15 340.2 | 350.3 | 254.25 |

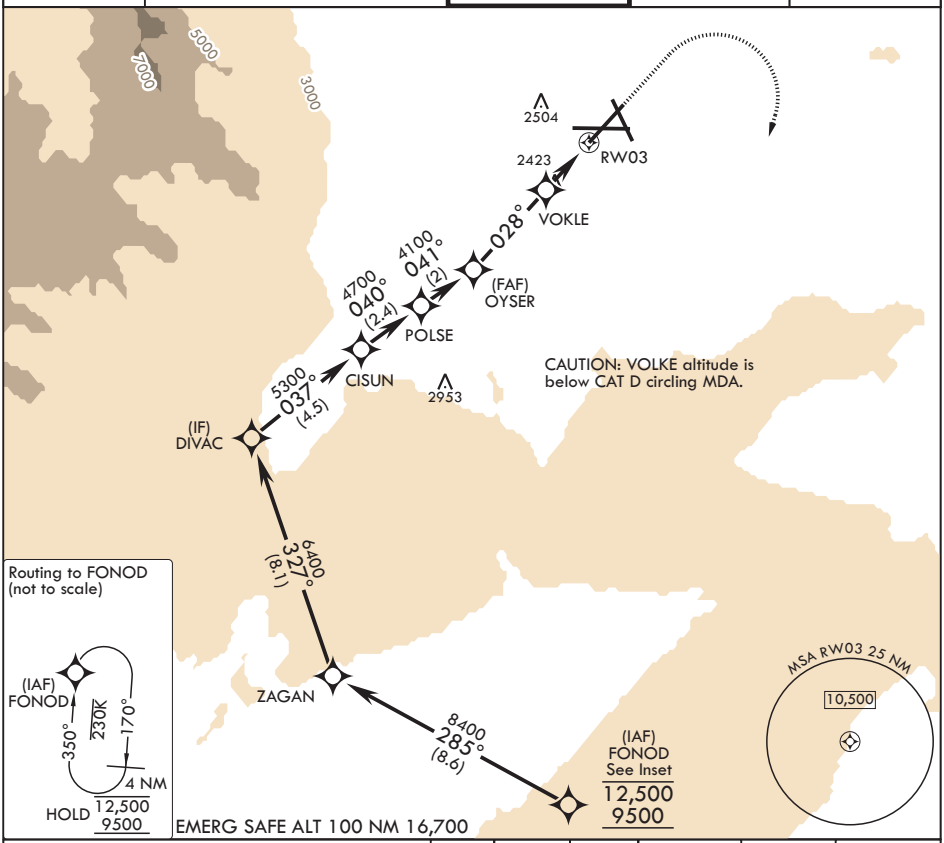


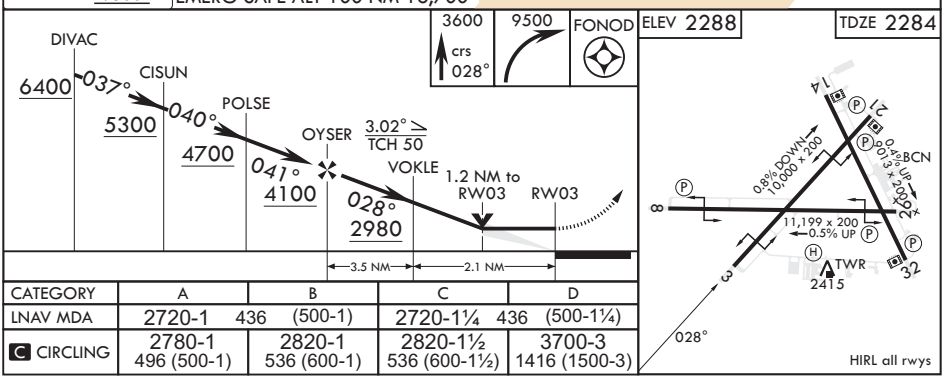


| CATEGORY | A | B | C | D |
|---|---|---|---|---|
| LNAV MDA | 2720-1 436 (500-1) | | 2720-1¼ 436 (500-1¼) | |
| C CIRCLING | 2780-1 496 (500-1) | 2820-1 536 (600-1) | 2820-1½ 536 (600-1½) | 3700-3 1416 (1500-3) |

RIDGECREST, CALIFORNIA

35°41'N - 117°42'W

CHINA LAKE NAWS (ARMITAGE FLD) (KNID)

Amdt 1 12JUN25

RNAV (GPS) RWY 03



SW-3, 25 DEC 2025 to 22 JAN 2026