WAAS CH 57915 W02B	APP CRS 023°	Rwy Ldg 11050 TDZE 439 Apt Elev 439

RNAV (GPS) Y RWY 2L
FAIRBANKS INTL (FAI) (PAFA)

RNP APCH - GPS.

-29°C

Circling NA west of Rwy 2L-20R. Circling NA to Rwys 2W and 20W. For uncompensated Baro-VNAV systems, LNAV/VNAV NA below -19°C or above 54°C. For inop ALS, increase LNAV/VNAV all Cats visibility to RVR 4500 and LNAV Cat C/D visibility to RVR 5500 .

ALSF-2

MISSED APPROACH: Climb to 4900 direct ELACA and hold, continue climb-in hold to 4900.

ATIS	FAIRBANKS APP CON	FAIRBANKS TOWER	GND CON	CLNC DEL
124.4	125.35 363.2	118.3 257.8	121.9	127.6

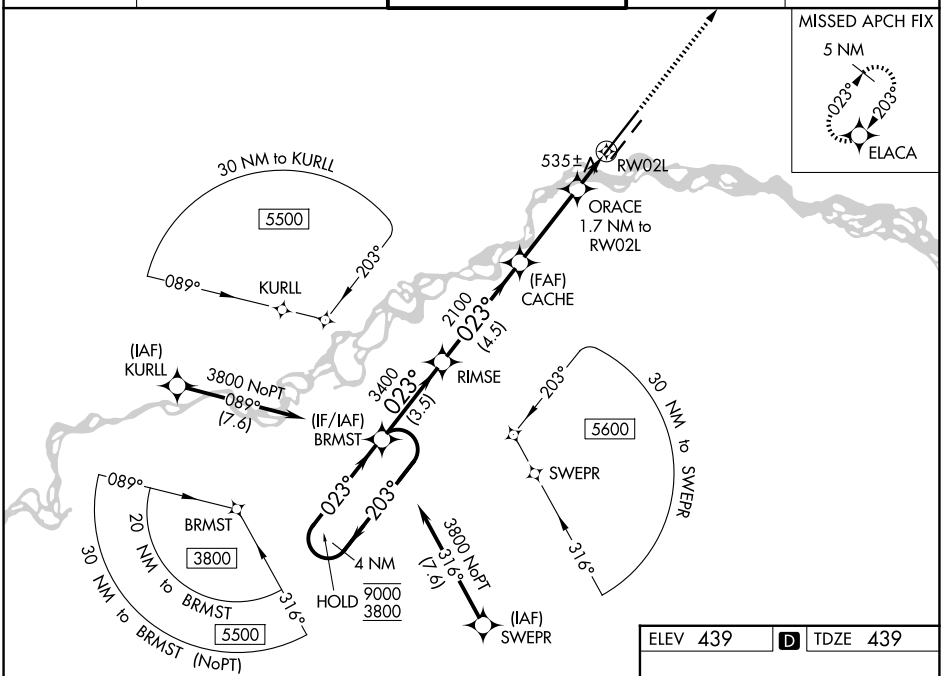

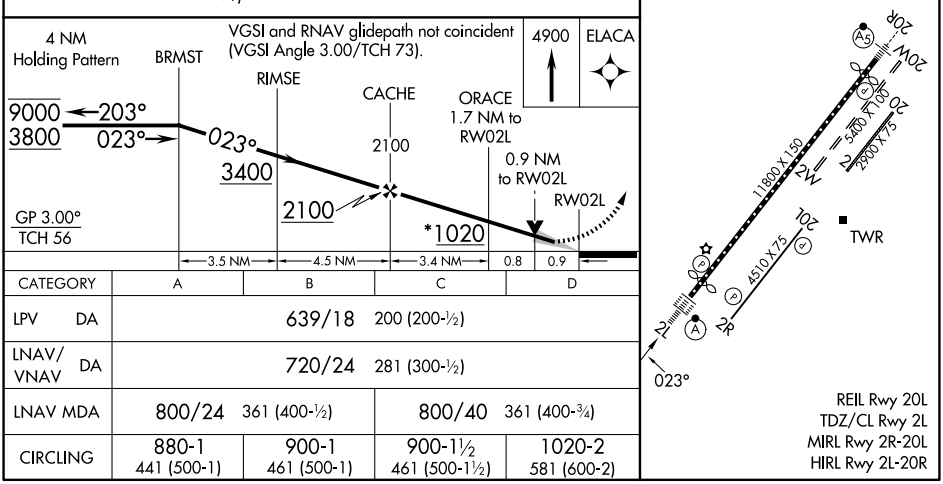

CATEGORY	A	B	C	D
LPV DA	639/18 200 (200-½)			
LNAV/VNAV DA	720/24 281 (300-½)			
LNAV MDA	800/24 361 (400-½)		800/40 361 (400-¾)	
CIRCLING	880-1 441 (500-1)	900-1 461 (500-1)	900-1½ 461 (500-1½)	1020-2 581 (600-2)

AK, 27 NOV 2025 to 22 JAN 2026
AK, 27 NOV 2025 to 22 JAN 2026