NORTH, SOUTH CAROLINA

RNAV (GPS) RWY 24

APCH CRS 241°	Rwy ldg 8999 TDZE 316 Arpt Elev 321

AL-3017 (USAF)

NORTH AF AUX (KXNO)

RNP APCH.

* Circling NA to Assault Strip.

MISSED APPROACH: Climb to 2000 direct GOTEY and hold, continue climb-in-hold to 2000.

ASOS	COLUMBIA APP CON/DEP CON	LZ/DZ OPS FAC
118.525	124.15 338.2	120.475 235.775

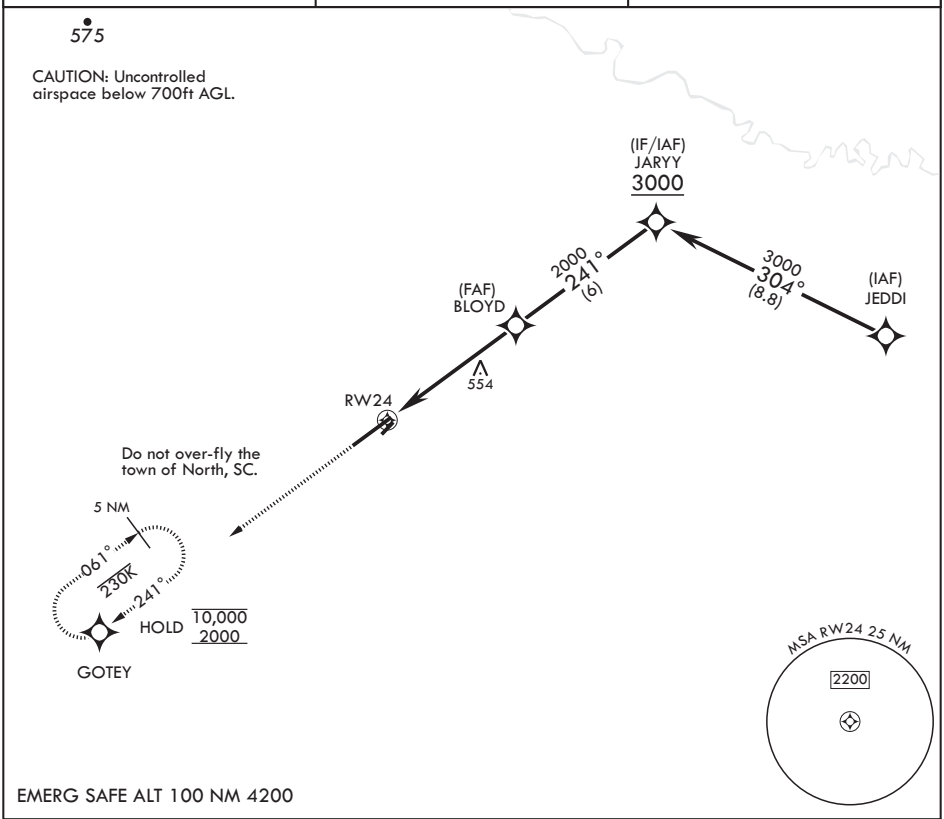

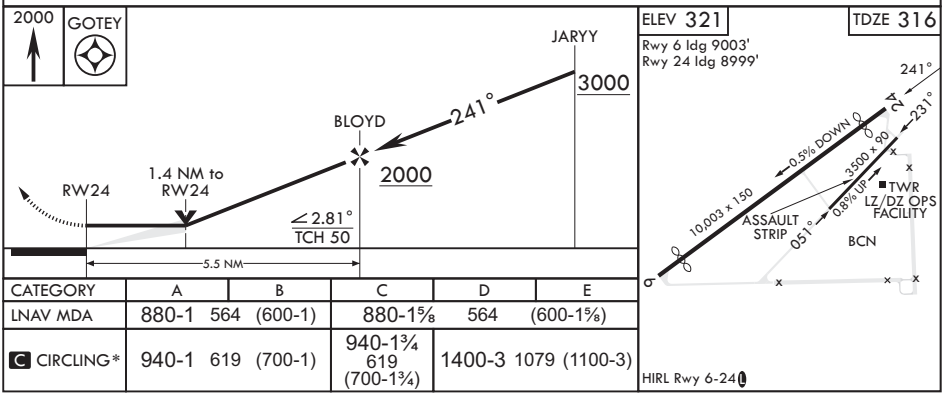

CATEGORY	A	B	C	D	E
LNAV MDA	880-1 564 (600-1)		880-1⅝	564	(600-1⅝)
C CIRCLING*	940-1 619 (700-1)		940-1¾ 619 (700-1¾)	1400-3 1079 (1100-3)	

SE-2, 25 DEC 2025 to 22 JAN 2026